



DATTA MEGHE
INSTITUTE OF HIGHER
EDUCATION & RESEARCH
(DEEMED TO BE UNIVERSITY)
LEARN LEAD



RANK
23
Medical College

RANK
24
Dental College

RANK
42
University



Smt. Radhikabai Meghe Memorial College of Nursing & Shalinitai Meghe college of Nursing

INTERNATIONAL CONFERENCE 2025

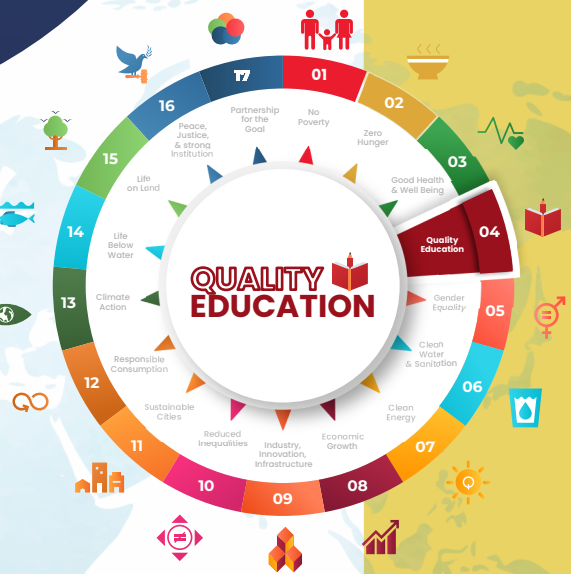
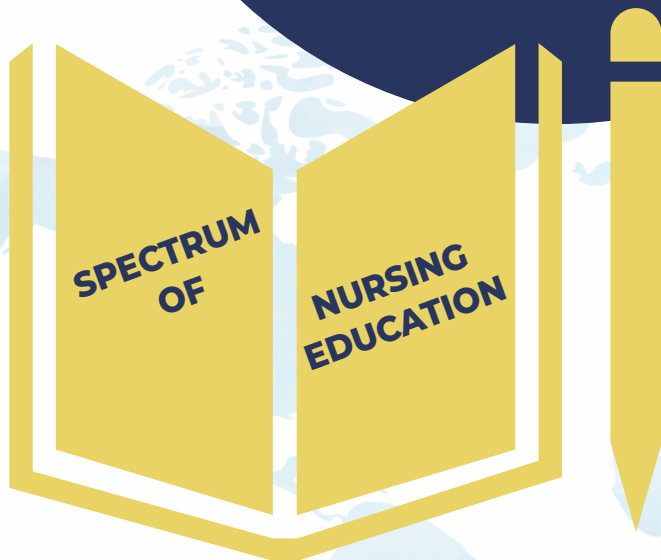

Pre-conference: **13th February 2025**

Conference: **14th and 15th February 2025**

Pre-conference: **13th February 2025**

VENUE: **School of Experiential Learning & Simulation Centre (SEL & SC), International Training Centre (AHA), Sawangi (M), Wardha.**
Basic Life Support (Certification)

Conference: **14th & 15th February 2025**

Venue: **Datta Meghe Auditorium DMIHER (DU), Sawangi (Meghe), Wardha**

Conference brief

Datta Meghe Institute of Higher Education & Research (DMIHER) [Deemed to be University] Sawangi (Meghe), Wardha about 80km away from Nagpur (Maharashtra), It is an excellent place for pursuing academic excellence in Medicine, Dentistry, Nursing, Physiotherapy, Ayurveda, Pharmacy, Allied Health Sciences, Epidemiology through graduate, postgraduate & research fellowships & PhD programs. Integrated Post-graduate and PG Diploma courses are also available in other disciplines of higher learning viz. Management and humanities. Besides on-campus learning, has also transitioned to imparting External Education through Online Distance Learning and Virtual Learning. Continuing Professional Education courses are also offered providing broad DMIHER' constantly evolving body of knowledge & expertise both In-Person & through online Expert Programs.

About SRMMCON

Smt. Radhikabai Meghe Memorial College of Nursing (SRMMCON) was established in 2002-2003. It is located in the picturesque surroundings of Sawangi (Meghe), Wardha, Maharashtra; Currently the courses offered by SRMMCON include Basic B. Sc Nursing with 100 intakes, Post Basic B. Sc Nursing with 50 intakes, M. Sc Nursing with 27 intakes of students, Ph.D. Nursing in all specialties, Fellowship Courses in Evidence Based Nursing, Post Basic Diploma in Critical Care Nursing and Operation Room Nursing is running smoothly under the roof of SRMM College of Nursing. The college strives to follow the footprints of care, dedication, compassion and devotion of great social leaders like Mahatma Gandhi and Acharya Vinoba Bhave. With the expediency of multispecialty and super-specialty services rendered by parent hospital Acharya Vinoba Bhave Rural Hospital 1525 bedded, the college aspires to be the centre of excellence for training in Nursing Education through Evidence Based Nursing Practice competing to be at the Global Scenario. It provides a golden opportunity for each and every student, enabling them to be an outstanding nursing professional, excelling in the future.

About Conference

- Nursing education plays a pivotal role in shaping the future of healthcare by preparing individuals to be compassionate, skilled, and knowledgeable professionals. Nurses are the backbone of the healthcare system, and their training reflects the balance between scientific rigor and the human touch required to care for patients effectively.
- Nursing education is both an art and a science. It engages the intellect through core clinical and theoretical knowledge while nurturing compassion and ethical responsibility. This dual approach ensures that nurses deliver evidence-based care and respect the dignity and humanity of each patient they serve.
- As the needs of society evolve, so does the scope of nursing education. From the basics of patient care to advanced nursing practices, the curriculum covers a broad spectrum of skills—critical thinking, clinical decision-making, health promotion, and leadership development. Educators are tasked with equipping future nurses to meet global healthcare challenges, including emerging diseases, technological advancements, and the increasing complexity of patient needs.
- Nursing education also emphasizes lifelong learning, encouraging continuous professional development. The evolving healthcare landscape requires nurses to adapt, innovate, and expand their skill sets to stay current with medical advancements and societal demands. This commitment to ongoing education ensures that nurses are prepared for today's challenges and are leaders in shaping the future of healthcare.
- By bridging scientific knowledge, clinical expertise, and compassionate care, nursing education molds professionals who are vital in ensuring the health and well-being of communities around the world.

Warm Welcome to the International Conference!

- On behalf of Smt. Radhikabai Meghe Memorial College of Nursing, Shalinitai Meghe College of Nursing, and the entire organizing committee, we are thrilled to extend our heartfelt invitation to you to join us in Sawangi (Meghe), Wardha, for the International Conference.
- This conference offers an excellent platform to connect with colleagues and peers, share your valuable experiences, and explore new insights in the nursing field. It will be an opportunity to engage in meaningful discussions, network with professionals worldwide, and bring home fresh ideas and knowledge to enhance your practice.
- We are excited about your participation and look forward to welcoming you to this dynamic and enriching event.

Subtheme

- Simulation as a learning tool in health care
- Innovative Approaches in Teaching and Learning Methods of Competency-based Curriculum
- Challenges in Competency-Based Nursing Education
- Transformation in the Curriculum of Nursing Education in India and Globally (Competency-based)
- Innovative Strategies in Assessment and Evaluation
- Transformation of Future Nursing Profession through Evidence-based Research

Aim

·To provide an opportunity to enhance knowledge and skills required to develop in a spectrum of nursing education and application in the curriculum for better teaching modalities for assessment and evaluation, which will help transform the Future Nursing Profession through Evidence-based Research.

Objectives –

At the end of the International Conference the participants will be able to:

- Elaborate on simulation as a learning tool in health care.
- Elaborate on Innovative Approaches in Teaching and Learning Methods of Competency-based Curriculum.
- Describe the challenges in competency Based Nursing Education.
- Unfold the Transformation in the Curriculum of Nursing Education in India and Globally (Competency-based).
- Illustrate Innovative Strategies in Assessment and Evaluation.
- Elucidate the Transformation of the Future Nursing Profession through Evidence-based Research.

CHIEF PATRON



Shri. Dattaji Meghe

Hon'ble Chancellor and Founder
DMIHER (DU)



Dr. Vedprakash Mishra

Hon'ble Pro Chancellor & Chief Advisor
DMIHER (DU), Wardha



Shri. Sagarji Meghe

Hon'ble Principal Advisor,
DMIHER (DU), Wardha



Dr. Lalitbhusan Waghmare

Hon'ble Vice-Chancellor
DMIHER (DU), Wardha



Dr. Gaurav Mishra

Hon'ble Pro-Vice Chancellor
DMIHER (DU), Wardha



Dr. Sweta Kale (Pisulkar)

Hon'ble Registrar,
DMIHER (DU), Wardha



Dr. Tripti Waghmare

Executive Director, Academic Excellence
DMIHER (DU), Wardha



Dr. Sandeep Srivastava

Executive Director
Directorate of DMIHER Global
DMIHER (DU), Wardha



Ravi Meghe

Director
Personnel & Planning
DMIHER (DU), Wardha

ORGANIZING CHAIRPERSON



Dr. Vaishali Taksande
Principal SRMMCON,
Sawangi (Meghe), Wardha.

ORGANIZING CO-CHAIRPERSON



Dr. Archana Maurya
Professor cum Vice Principal,
Convener, Education unit of nursing faculty,
SRMMCON, DMIHER (DU)

ORGANIZING SECRETARY



Dr. Jaya Pranoykumar Gawai
Professor cum Dean Academics
DMIHER (DU), Wardha.

CO - SECRETARY



Dr. Deeplata Mendhe
Associate Professor cum HOD
Community Health Nursing department
SRMMCON, Sawangi (M.), Wardha

TREASURER



Dr. Ranjana P. Sharma
Professor cum Principal, SMCON
Salod, Wardha

CO - TREASURER



Ms. Archana Teltumde
Asst. Professor, SRMMCON,
Sawangi (Meghe), Wardha

ADVISORY COMMITTEE



Dr. Vaishali Taksande
Principal, SRMMCON,
Sawangi (Meghe), Wardha



Dr. Ranjana Sharma
Principal, SMCON,
Salod, Wardha



Dr. Nilima Rakshale
Principal SMCON,
Wanadongri, Nagpur



Mrs. Indu Alwadkar
Principal, SRMMSON,
Sawangi (Meghe), Wardha



Mrs. Akhtari Sayyad
Principal, SMCON,
Salod, Wardha



Dr. Archana Maurya
Professor Cum Vice Principal,
Convener, Education unit of
Nursing Faculty, SRMMCON,
DMIHER (DU), Wardha



Dr. Jaya Gawai
Professor cum Dean Academics
Faculty of Nursing,
DMIHER (DU), Wardha



Dr. Seema Singh
Director of Nursing, SMC & RC
Wanadongri, Nagpur



Mrs. Deepa Chugh
Director of Nursing, AVBRH,
Sawangi (Meghe).

PROGRAM SCHEDULE

Pre-conference: **13th February 2025**

Conference: **14th and 15th February 2025**

THURSDAY
13th
FEBRUARY

Pre- Conference

Basic Life Support (Certification)

AHA- BLS: **Rs 4000** + Registration fee

University Certification - BLS: **Rs 2200** + Registration fee

VENUE:

School of Experiential Learning & Simulation Centre (SEL & SC),
International Training Centre (AHA), Sawangi (Meghe), Wardha.

Program Schedule for the BLS Course (AHA)

BLS Course (AHA)

PROGRAM CO-ORDINATOR



Dr. Shraddha Patel

Associate Director of (SEL & SC),
JNMC, Sawangi Meghe, Wardha



Dr. Babaji Ghewade

Professor, HOD Respiratory
Medicine, Co-ordinator ITC
- AHA, JNMC, Sawangi



Ms. Vaishali Tembhare

Assistant Professor, Trainer
(SEL & SC), SRMMCON

TIME

TOPIC

9:30 am to 10:00 am Introduction of BLS

10:00 am to 11:30 am Single Rescuer Basic Life Support

11:30 am to 11:40 am Tea Break



TIME	TOPIC
11:40 am to 11:55 am	Automated External Defibrillator
11:55 am to 12:10 pm	Two Rescuer Basic Life Support
12:10 pm to 1:10 pm	Two Rescuer Practice
1:10 pm to 2:10 pm	Lunch break
2:10pm to 2:25 pm	Child and Infant Basic Life Support
2:30 pm to 3:00 pm	Choking-Adult & Infant
3:00 pm to 3.15 pm	Team Dynamic
3:15 pm to 4:00 pm	Exam & Remediation

DAY 1:
FRIDAY
14th
FEBRUARY

Conference

TIME	TOPIC	SPEAKER	CHAIRPERSON
8:00 am to 8:30 am	Registration		
8:30 am to 9:30 am	Breakfast		
9:30 am to 10:00 am	Pretest		
10:00 am to 11:00 am	Simulation as a continuous learning tool in health care.	 <p>Dr. Manju Vatsa J 130- C, Adani SAMSARA VILASA, Sector 63, Gurugram, Haryana 122101</p>	<p>Dr. Vaishali Taksande, Professor cum Principal, SRMMCON</p>
11:05 am to 12:00 noon	Inauguration President- Hon'ble Dr. Ved Prakash Mishra, Pro-Chancellor, Chief Advisor, DMIHER (DU) Chief Guest – Dr. Nilima Sonawane, ADHS Nursing, Commissionerate of Health Services Arogya Bhavan Mumbai, India Special Invitee – Lt.Col. Vandana Agnihotri, AFMC, Pune		<p>Master of Ceremony Dr. Pooja Kasturkar Assistant professor, AND Ms. Arti Raut Assistant Professor, SRMMCON</p>

Plenary Sessions - Day 1

TIME	TOPIC	SPEAKER	CHAIRPERSON
12:00 noon to 1:00 pm	Innovative Approaches in Teaching and Learning Methods of Competency-based Curriculum	 Mrs. Pearl Cruz, BSN, MSN, CPHQ (NAHQ-USA), SSGB (ASQ), QSIR Practitioner (UK)	CHAIRPERSON Dr. Ranjana Sharma Professor cum Principal, SMCON
1:00 pm to 2:00 pm	LUNCH		
2:00 pm to 2:45 pm	Challenges in Competency Based Education	 Dr. Nilima Sonawane ADHS Nursing, Commissionerate of Health Services Arogya Bhavan Mumbai, India	Mrs. Indu Alwadkar Professor cum Principal, SRMMSON
2:45 pm to 3:30 pm	Innovative Strategies in Assessment and Evaluation	 Dr. Smriti Arora Professor cum Principal Centre of Excellence in Nursing Education and Research (CENER), AIIMS Rishikesh, Uttarakhand -2492031	Dr. Nilima Rakshale, Professor cum Principal, SMCON.
3:30 pm to 5:00 pm	Scientific Paper Presentation		
5:00 pm to 5:30 pm	Short Break with tea		
5:30 pm to 7:00 pm	Cultural Event		
7:00 pm to 9:00 pm	Dinner		

TOPIC

SPEAKER

CHAIRPERSON

8:00 am to 9:00 am

Tea and Breakfast

9:00 am to 9:45 am

Transformation in
the Curriculum of
Nursing Education
in Indian and
Globally
(Competency
based)



Dr. K.S. Bharati
Ex. Joint Secretary,
Sr. Consultant, Indian
Nursing Council, New Delhi

Dr. Vaishali Taksande
Professor cum Principal
Smt. Radhikabai Meghe
Memorial College of
Nursing,
Sawangi (Meghe),
Wardha

9:45 am to 10:30 am

Transformation of
future nursing
profession through
evidence based
research



**Mrs. Neetal
Suryagandha**
West Med Pvt. Hospital
West Med, Sydeny, NSW-2145

Dr. Jaya Gawai
Professor cum
Dean Academics
Faculty of Nursing,
DMIHER (DU), Wardha

10:30 am to 12:00 noon

Panel discussion-
Current status of
Nursing Education
in India and globally



Prof. Dr. Jothi Sophia
Principal
CSI Jeyraj Annapackiam
College of Nursing &
Allied Sciences, Madurai



Dr. Devi Nanjappa
Professor cum principal,
Shrimati Nagarathamma
College of Nursing,
Bangalore

Chairman:
Dr. Archana Maurya,
Professor cum
Vice Principal,
SRMMCON Convener,
Education Unit of Nursing
faculty, DMIHER (DU)

Moderator:
Dr. Ruchira Ankar,
Associate Professor cum
HOD Medical Surgical
Nursing Department,
SRMMCON



**Dr. Blessing Nima
Xaviour Selvaraj**
King Khalid University
Applied Medical Science
for Females, Alnamas
Kingdom of Saudi Arabia



**Prof (Dr.) Manashi
Sengupta**
Dean, Faculty of Nursing,
Assam down town University,
Guwahati, Assam



Dr. Swati Rane
Nurse Entrepreneur and
consultancy work, Mumbai



**Dr. Shobha Gaikwad
(NSS)**
LT College of Nursing,
SNDT Women's University
1NT Road New Marine
Lines Mumbai 400020

12:00 noon to 1:30 pm **Poster Presentation**

1:30 pm to 2:00 pm **Valedictory, Post Test and Feedback**

2:00 pm to 3:00 pm **LUNCH**

REGISTRATION NOTE

- Registration is mandatory for all the participants.
- Registration fees include conference kits, certificate, 2 days breakfast, lunch and dinner.
- Certificate will be awarded only to registered candidates after filling up the pretest, posttest & feedback form.
- Only registered participants at conferences will be eligible for scientific paper and poster presentation.
- Registration will be considered only after the payment of registration fee.
- Registration fee is not refundable and transferable.
- Registration does not include lodging fees.
- Participants have to manage their own accommodation.

Registration Link - <https://forms.gle/WFjHm7mKzhUFLJUp8>



Registration - Faculty (Teaching, staff nurses, PhD scholars)	3600 Rs.
Registration - International Faculty, scholars, and Delegates	\$ 80
Registration - Students (UG & PG)	2500 Rs.
Paper AND Poster	500 Rs.

CONTACT FOR REGISTRATION INCHARGE

Dr. Bibin Kurian
☎ 7020156450, 8408808462

Ms. Darshana Kumari
☎ 8421960453

Participation in Scientific Paper and Poster presentation

Participants please send your abstract of paper and poster of this email

conferencesrmmcon@gmail.com

Guideline for paper submission

- » Submission of paper should be original work of presenter.
- » The abstract should be of maximum of 250 to 350 words.
- » Content should be in IMRAD format.
- » Font: Use the font style and size recommended (e.g., Times New Roman, 12pt).
- » Spacing-1.5 line spacing with Justify Align text.
- » Write the author name in sequential order and highlight the presenting author.
- » Presentation should be prepared in MS power point and heading font size is 36 and regular text is 24.
- » Number of slide 8- 12 excluding first and last slide.
- » Include 3-5 keywords that represent the central themes.
- » Time of presentation 10 min. (8 minutes for presentation and 2 minutes for discussion).
- » Accepted paper will be informed through the mail on or before 15th January 2025.
- » All participants should email their respective abstract before the mentioned deadline 1st Dec. 2024 in given email id. conferencesrmmcon@gmail.com .
- » Scientific committee has the rights to make final decision about acceptance of paper.
- » Best paper will be awarded.
- » Presenting author must be registered in conference.
- » Provision of certificate will be only for presenter.

Guideline for abstract submission for scientific poster presentation

- » Submit your E-Poster as a 1 page in portrait orientation.
- » E-Poster should be prepared in English.
- » File format PDF or PPT, File Size 5 MB.
- » E- Poster size 100 cm x 100 cm (1m x 1m).
- » Font size > 16.
- » One entry per person.
- » The Participants shall submit their Poster at the size W 3 ft x H 4 ft during the time of conference.
- » Accepted poster will be informed through the mail on or before 15th January 2025.

- All participants should email their respective abstract before the mentioned deadline 1st Dec. 2024 in given email id.
- Scientific committee has the rights to make final decision about acceptance of poster.
- Best poster will be awarded.
- Once accepted, you will need to prepare a physical or digital poster (depending on the event format). Ensure your poster is visually engaging and can be understood at a glance.
- Presenting author must be registered in conference.
- Provision of certificate will be only for presenter.
- The Participants shall submit their Poster at the size W 3 ft x H 4 ft during the time of conference.

CONTACT FOR PAPER AND POSTER

Dr. Archana Maurya

📞 9422903004

Dr. Ruchira Ankar

📞 7620978673

The committee will select the best articles for publication in indexed journals like **Web of Science, SCOPUS and PUBMED** etc.

ONLINE PAYMENT DETAILS

Account Name	Smt. Radhikabai Meghe Memo Col. of Nursing
Account Number	50200064653312
SWIFT Code	HDFCINBBXXX
IFSC Code	HDFC0000965
Bank Name	HDFC Bank
Branch	Nirmal Bakary Square, Opp. Bank of Maharashtra, Wardha

ACCOMMODATIONS DETAIL

HOTEL NAME	LOCATION	CONTACT	KM FROM CONFERENCE VENUE
2 Brothers	Near Alphonsa School, Sawangji(Meghe), Wardha	9325493910	0.5 Km
Hariram Tower	Lahari Nagar, Muranka Lay-Out, Bachelor Road, Wardha	7385430468 7020355110	7 to 7.5 Km
Vidhyadeep	Sevagram Road	8793215767	6.5 to 7 Km
Harison Royale	Opp. Big Cinema, Near SBI Main Branch, Bachelor Road, Wardha	8788749055 07152-252552	5 to 6 Km
Hotel Harison	Main Road, Opp. City Police Station, Wardha	7887447096 07152-2451155	4 to 5 km
Hotel Utsav	Bachelor road Krishna Nagar, near railway station, Wardha		4 to 5 km
Sai Arya	Bachelor Road, Indira market, Wardha	7218698191	4 to 5 km
Hotel Mina Palace	Mahadev Pura, Near SBI Bank, Wardha	07152-248834 9850358183	4 to 5 km
Yatri Niwas, Sewagram	Infront of Bapu kuti, Sewagram	8830100705	10 to 12 km

CONTACT PERSON

Ms. Achita Sawarkar

 8421621140

Mr. Shakib Sheikh

 702035175

PLACES TO VISIT NEAR TO WARDHA



Welcome Wardha



**Bapu Kuti,
Mahatma Gandhi Ashram**



Citai Mandir



Vishwa Shanti Stupa



**Magan Sangrahalaya
Samiti**



Gandhi Hill



Pawnar



**Vinoba Bhave Ashram
Pawnar**



Bor Dam



Mahakali Dam

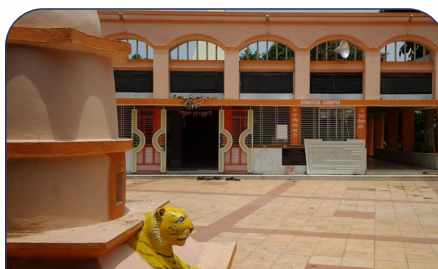

Mahakali Mandir



**The Wave's
Amusement Park**



Bor Tiger Reserve



Tadoba

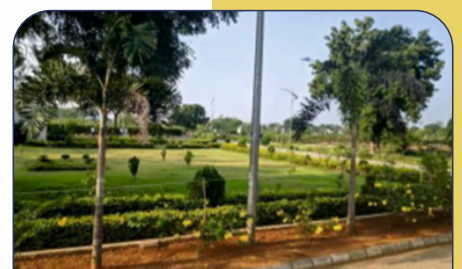

**International
Botanical Garden**