

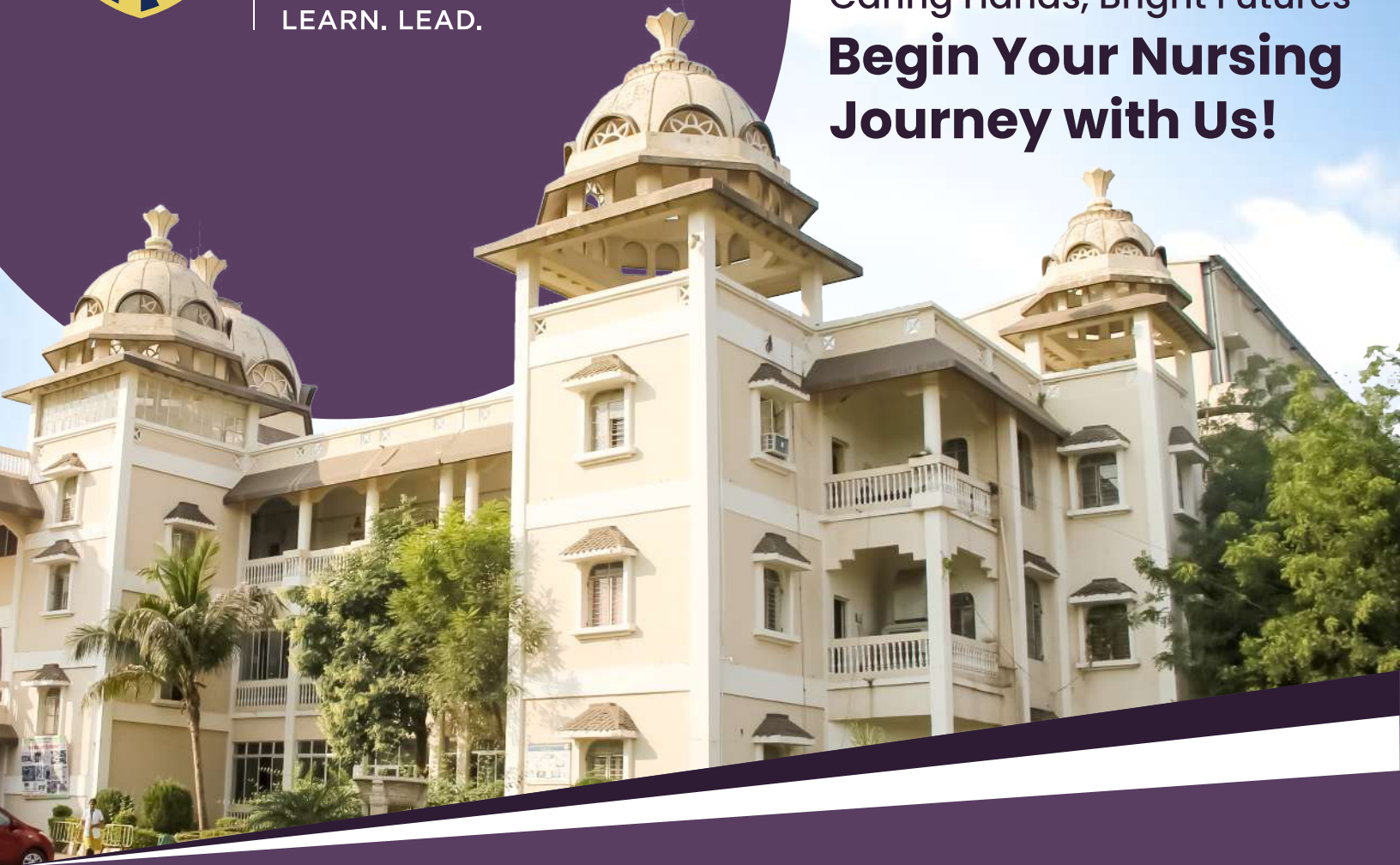

DATTA MEGHE
INSTITUTE OF HIGHER
EDUCATION & RESEARCH
(DEEMED TO BE UNIVERSITY)
LEARN. LEAD.

**ITS ALL HERE
EVERY DREAM, EVERY GOAL.**

Caring Hands, Bright Futures
**Begin Your Nursing
Journey with Us!**



SMT. RADHIKABAI MEGHE MEMORIAL COLLEGE OF NURSING

A constituent unit of DMIHER (DU)



NAAC **A++**
ACCREDITED WITH CGPA (3.78)



RANK 24
Dental College

RANK 42
University in India



Awarded
Category I
University by UGC

3rd
IN INDIA
GOOD HEALTH AND
WELLBEING
SDG 3

15th
IN THE WORLD
GOOD HEALTH AND
WELLBEING
SDG 3

THE **IMPACT**
RANKINGS
2024

ABOUT UNIVERSITY

DMIHER is a multidisciplinary university located in Sawangi Meghe, Wardha, which is 80 kms from Nagpur, and offers a very conducive environment for high-quality education. Driven by the purpose of Learn and Lead, the university believes in inspiring the students for a meaningful, impactful future where they contribute to the society through professional accomplishment.

Our Hon'ble Chancellor's Message

“At DMIHER we have a strong focus on Developing well-balanced professionals capable of dealing with the challenges of a fast-changing world. Students are gently, but constantly encouraged to reach higher, to learn and lead”



UNIVERSITY HIGHLIGHTS



Category-I Deemed to be University under UGC for Categorization of Universities for Grant of Graded Autonomy Regulations 2018

NAAC A++
ACCREDITED WITH COPA SLIDE

'A++' Accreditation (Fourth Cycle) by 'NAAC' in 2023



Ranked 42nd among universities in India by NIRF 2024



15 constituent colleges



Competency and outcome-based Education in all academic programs



50+ collaborations with top institutions across the globe



Research with 10,000+ publications in last 3 years and 97 patents



1250+ copyrights reserved



Faculties with Global University Pedigree



Simulation based learning and access to industry project and social immersion Projects



50000+ Alumni

ABOUT SRMMCON

» **Smt. Radhikabai Meghe Memorial College of Nursing (SRMMCON)**, established in 2002, is a leading institution for nursing education in Vidarbha. Initially offering a nursing course, it expanded under the umbrella of Datta Meghe Institute of Higher Education & Research (DMIHER) in 2009. SRMMCON continues to set high standards in health sciences education, making significant contributions to the field and maintaining a distinguished reputation across the country.

VISION

» To emerge as a global centre of excellence in evidence-based higher education, encompassing a quality-centric, innovative, and interdisciplinary approach; generating impactful research; and offering effective and affordable healthcare for the benefit of mankind.

MISSION

» **SRMMCON** aims to develop competent professionals through quality education, interdisciplinary research, healthcare services and decentralized, transparent governance with a strong emphasis on values.

KEY OFFICIALS



Dr. Vaishali Taksande (Chahande)
PRINCIPAL, SRMMCON



Dr. Archana Maurya
VICE-PRINCIPAL, SRMMCON



Dr. Pooja Kasturkar
DEAN ACADEMICS

WHY CHOOSE SRMMCON

» Specialized Electives & Comprehensive Community Health Care Program (CCHCP)

SRMMCON provides electives and CCHCP, with hands-on exposure and learning in varied, real-life community and clinical environments.

» State-of-the-Art Advanced Skill Lab & OSCE Training

State-of-the-art simulation labs, OSCE training, and high-fidelity mannequins guarantee clinical superiority and global readiness for future nursing professionals.

» Global Expertise Through International & National Adjunct Faculty

Benefit from 13 renowned international and national adjunct faculty members, providing global expertise, research exposure, and academic excellence at SRMMCON.

» 100% Placement Assistance & Career Guidance

Placement assistance guarantees through internships, job fairs, and global training programs with leading healthcare institutions across the globe.

» Distinguished Scholarship Schemes

SRMMCON fosters academic brilliance through scholarships such as TNAI, Lila Poonawalla, and Rajshri Shahu Maharaj for talented students.

» Premium Collaborations & Global Externship Opportunities

Partnerships with leading hospitals, such as UKE Germany, NIMHANS, and Tata Memorial, provide unparalleled externships and global exposure.



Empowering Your Education with World-Class Expertise



Dr. Ruchira Ankar

Professor and HOD of medical Surgical Department
M.Sc. Nursing, Ph.D. Nursing and Fellowship in Bioethics
Experience : 18 Years 11 months



Ms. Manjusha Mahakarkar

Asso Professor and HOD of OBGYNursing Department
M.Sc. Nursing M.Phil in HPE, Ph.D. Pursuing
Experience : 13 Years and 8th months



Dr. Deeplata Mendhe

Professor and HOD of Community Health Nursing Department
M.Sc. Nursing, Ph.D. Nursing Fellowship in Palliative Care Nursing
Experience : 18 Years



Dr. Bibin Kurian

Asso Professor and HOD of Child Health Nursing Department
M.Sc. Nursing, Ph.D. Nursing
Experience : 13 year n 8th months

EXPERIENCE HEALTHCARE BEYOND THE CLASSROOM

"JIGYASA" – The Curious Brain

The **JIGYASA Museum** at DMIHER is a hub of exploration, sparking curiosity in students and researchers. It features meticulously preserved anatomical specimens, models, charts, and digital resources. This enriching facility offers an in-depth understanding of human structure and function.



Anukruti: Skill to Heal

An Advanced Skills and Simulation Centre

The **School of Experiential Learning & Simulation Centre (SEL & SC)** at DMIHER revolutionizes healthcare education through **Simulation and Virtual Learning (SVL)**. Its Advanced Skills and Simulation Centre is a Centre of Excellence for basic and advanced clinical skills. This state-of-the-art facility bridges gap between theory and practice, preparing students with confidence and proficiency for real-world clinical challenges.



Clinical Infrastructure

Acharya Vinoba Bhave Rural Hospital (AVBRH) is a Centre of Excellence in patient care and offering world-class infrastructure that meets global standards. As one of India's largest and most advanced hospitals, it provides hands-on clinical exposure across diverse medical disciplines. With extensive in-patient, out-patient, and specialty care services, AVBRH ensures students gain practical experience in real-world healthcare settings.



Standardised Patient Program (SPP)

Shri. Radhikabai Meghe Memorial College of Nursing offers you various international programs helps you taking your career on next step. Standardised Patient Program are offered with collaboration is MAYO Clinic, USA for giving students a real-life experience to handle all kind of patient situations. The approach enables students of healthcare to hone and practice their clinical and communication skills in a controlled, secure setting prior to engaging with real patients.



Objective Structured Clinical Examination (OSCE) Lab

A dedicated facility designed to assess and enhance clinical competencies in a structured and standardized manner. It enables students to demonstrate their skills in a controlled environment, ensuring they are fully prepared for real-world patient care.



COURSES OFFERED

BACHELOR OF SCIENCE IN NURSING

Seats : 100

ELIGIBILITY CRITERIA

- » Std XII (10+2) or Equivalent passed with Physics, Chemistry, Biology and English as a subject.

OUR PROGRAM OFFERS

- » Comprehensive Curriculum combining theory and practical learning.
- » Clinical Training & Hands-on Exposure for real-world expertise.
- » Skill Development in leadership, critical thinking, and patient care.



POST BASIC B.Sc. NURSING

Seats : 50

ELIGIBILITY CRITERIA

- » The candidate should have passed Diploma in General nursing and Midwifery (Minimum of Three Year's Duration) from any School of Nursing recognized by Indian Nursing Council and State Nursing Council. The candidate should be registered with any State Nursing Council in India.

OUR PROGRAM OFFERS

- » All-Inclusive Program blending knowledge and practical skills.
- » Hands-on Clinical Experience for real-world application.
- » Expertise Building in leadership, decision-making, and patient care.



MASTER OF SCIENCE (M.Sc.)

ELIGIBILITY CRITERIA FOR M.Sc. PROGRAMS

- » Minimum 55% in Basic/Post Basic B.Sc. Nursing (INC-recognized), with a 5% relaxation for reserved categories.
- » Registered Nurse and Midwife with any State Nursing Council in India.
- » At least 1 year of work experience as nurse.

OUR PROGRAM OFFERS

- » Detailed curriculum combining theoretical understanding and practical competencies.
- » Field exposure and clinical training enable hands-on learning.
- » Developing critical thinking, leadership, and decision-making abilities.
- » Gains expertise in hospital administration, research, and patient care.
- » An industry-oriented approach facilitates real-world application.
- » Comprehensive skill development to excel in the healthcare industry.

M.Sc. PROGRAMS AT SRMMCON

Master Of Science In Child Health Nursing

Seats : 5

Master Of Science In Mental Health Nursing

Seats : 5

Master Of Science In Medical Surgical Nursing

Seats : 8

- CVTS
- Oncology
- Nephrology

Seats : 4

Seats : 2

Seats : 2

Master Of Science In Community Health Nursing

Seats : 3

Master Of Science In Obstetrics And Gynaecology Nursing

Seats : 6



DIPLOMA COURSES WE OFFER

Post Basic Diploma in Critical Care nursing

Seats : 5

Post Basic Diploma in Psychiatric Nursing

Seats : 10

Post Basic Diploma in Operation Room Nursing

Seats : 5

PB Diploma in Neonatal Care Nursing

Seats : 10

Post Basic Diploma in Orthopaedic Rehabilitation Nursing

Seats : 10

ELIGIBILITY CRITERIA

- › Candidates should have passed the qualification of Diploma in General Nursing and Midwifery or alternate course/B.Sc. Nursing/B.Sc. (Honors) in Nursing/Post Basic B.Sc. Nursing.
- › Candidates should have a permanent registration certificate from the State Nursing Council for Nursing and Midwifery or alternate course (applicable to male candidates), with NUID number.
- › Candidates should have minimum one year of work experience as a staff nurse preferably in the clinical specialty in the hospital prior to enrolment.
- › Candidates should be medically fit.

OUR PROGRAM OFFERS

- › Provides thorough theoretical and clinical nursing training.
- › Improves clinical decision-making and critical thinking skill.
- › Encourages leadership and team working in health care.
- › Prepares students to work under stress in high-stress hospital settings.
- › Prepares graduates for national and international advanced certification and specializations.



CAMPUS FACILITIES



Maternal Child Health Lab



Pre-Clinical Lab



School of Experiential Learning



OSCE lab



Digital Lab



Simulation Centre Lab



Nutrition Lab



Library Facilities



Museum



Community Health Nursing Lab



Research Facility



Sports Facilities



Nursing Foundation Lab

STUDENT TESTIMONIALS

» Sijo Koshi 2008-2010 Batch (M.Sc. Nursing)



I am Sijo Koshi proud alumnus of Mother Teresa College of Nursing, Raipur, where I completed my BSc Nursing in 2006. My career began at A.V.B.R.H. Hospital, Sawangi Meghe, where I gained hands-on clinical experience. I then joined DMIHER Nursing College as a Clinical Instructor, where I was encouraged to pursue further studies. I completed my MSc Nursing and PhD from DMIHER, broadening my knowledge in nursing education and research. Currently, I serve as the Principal at Maruti Institute of Nursing, Balod, committed to shaping the next generation of skilled nursing professionals.

» Darshan Vidhate 2020-24 Batch (B.Sc. Nursing)

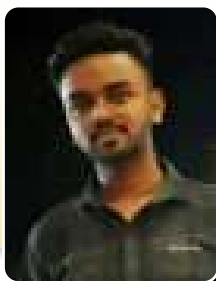

SRMMCON stands out as a beacon of excellence in nursing education, and my journey within its corridors has been nothing short of transformative. The faculty at SRMMCON comprises some of the most knowledgeable and supportive mentors, their unwavering dedication to our growth and success is palpable in every lecture, clinical session, and interaction. They not only impart theoretical knowledge but also instill in us the values of compassion, empathy, and integrity that are the hallmark of nursing practice.

PLACEMENTS

Our students are receiving placement opportunities across top institutions in India and around the globe.



INTERNATIONAL JOB OPPORTUNITIES

» International Job opportunities

A German placement program for nursing students has been effectively arranged by DMIHER. Shri Radhikabai Meghe Memorial College of Nursing has recently placed 25 students at UKE Hospital, Hamburg, Germany, with a package of ₹32+ LPA (Lakhs Per Annum). The college also offers training in the German language and IELTS preparation.



PHOTO GALLERY



ADMISSION FLOWCHART

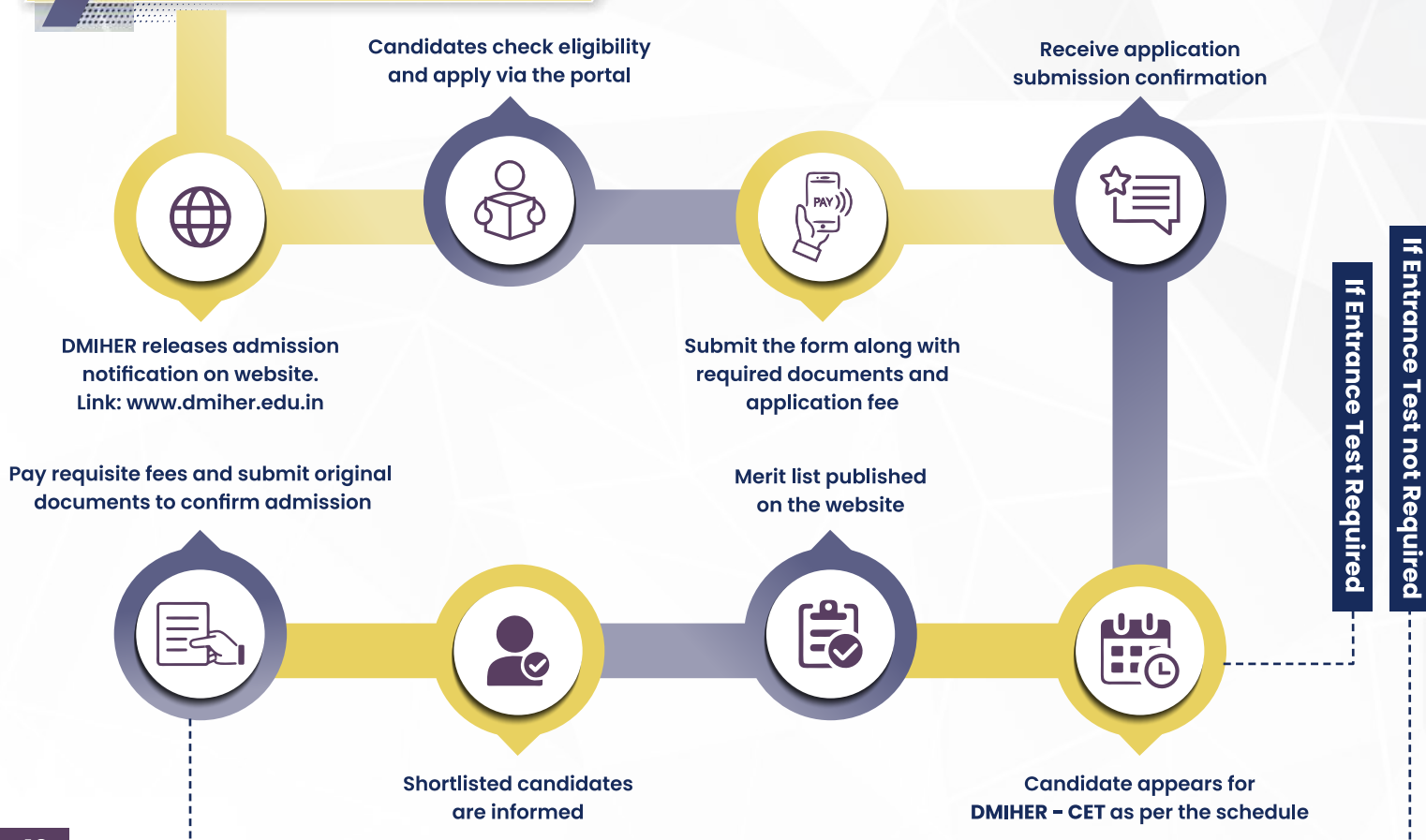



DMIHER

LEARN. LEAD.

Scan to Apply !



CONTACT US:

Admission Cell



8888040999

Admission Counselor



8446848650

 **DMIHER, Main Campus, Sawangi (Meghe), Wardha 442001**



www.dmiher.edu.in