



DATTA MEGHE
INSTITUTE OF HIGHER
EDUCATION & RESEARCH
(DEEMED TO BE UNIVERSITY)
LEARN. LEAD.

**ITS ALL HERE
EVERY DREAM, EVERY GOAL.**

A Focus On Holistic Nursing That
Takes Into Account Of Physical
Emotional And Spiritual
Needs Of Patients



SHALINITAI MEGHE COLLEGE OF NURSING, NAGPUR

A constituent unit of DMIHER (DU)



NAAC **A++**
ACCREDITED WITH CGPA (3.78)

nirf
RANKING 2024

RANK **24**
Dental College

RANK **42**
University in India



Awarded
Category I
University
by UGC

3rd
IN INDIA
GOOD HEALTH AND
WELLBEING
SDG 3

15th
IN THE WORLD
GOOD HEALTH AND
WELLBEING
SDG 3

THE **IMPACT**
RANKINGS
2024

ABOUT UNIVERSITY

DMIHER is a multidisciplinary university located in Sawangi Meghe, Wardha, which is 80 kms from Nagpur, offers a very conducive environment for high-quality education. Driven by the purpose of Learn and Lead, the university believes in inspiring the students for a meaningful, impactful future where they contribute to the society through professional accomplishment.

Our Hon'ble Chancellor's Message

“At DMIHER we have a strong focus on Developing well-balanced professionals capable of dealing with the challenges of a fast-changing world. Students are gently, but constantly encouraged to reach higher, to learn and lead”



UNIVERSITY HIGHLIGHTS



Category-I Deemed to be University under UGC for Categorization of Universities for Grant of Graded Autonomy Regulations 2018



'A++' Accreditation (Fourth Cycle) by 'NAAC' in 2023



Ranked 42nd among universities in India by NIRF 2024



15 constituent colleges



Competency and outcome-based Education in all academic programs



50+ collaborations with top institutions across the globe



Research with 10,000+ publications in last 3 years and 97 patents



1250+ copyrights reserved



Faculties with Global University Pedigree



Simulation based learning and access to industry project and social immersion Projects



50000+ Alumni

ABOUT SMCON, NAGPUR

» **Shalinitai Meghe College of Nursing, Nagpur**, proudly situated in the vibrant city of Nagpur, the college benefits from modern infrastructure and cultural richness, along with access to advanced multispecialty and super-specialty services at its parent institution, Shalinitai Meghe Hospital & Research Centre. Recognized as a 'Category-I Deemed to be University' under UGC's 2018 regulations, SMCON operates as a constituent unit of DMIHER (Deemed to be University). It offers a robust academic framework, cutting-edge facilities, and extensive research opportunities. The institution fosters innovation, teamwork, and social responsibility, guided by highly qualified faculty dedicated to personalized student mentorship. SMCON aims to be a centre of excellence in nursing education through Evidence-Based Nursing Practice, striving for global recognition.

VISION

» To train students to heal individuals with care and love.

MISSION

» To prepare students who can assume personal responsibility and can deliver health services to group of individuals.

KEY OFFICIALS



Dr. Nilima Rakshale
PRINCIPAL



Dr. Seema Singh
VICE-PRINCIPAL



Dr. Pooja Kasturkar
DEAN ACADEMICS

WHY CHOOSE SMCON, NAGPUR?

» Comprehensive Community Health Care Program (CCHCP)

Practical exposure developed through combined community health services effectively boosts nursing competency in real healthcare settings.

» Advanced Skill Lab & OSCE Training for Clinical Excellence

State-of-the-art technological laboratories and OSCE training enable structured and experiential clinical education, thereby enabling confident and competent nursing practice.

» Scholarships and Financial Aid

Need-based and merit-based scholarships facilitate the acquisition of nursing education and reward academic excellence at SMCON.

» Innovation & Research

Focus Evidence-based education encourages innovation in healthcare development, patient care, and nursing practice.

» Clinical Training and Expert Mentorship

Professional training and mentorship in the hospital improve clinical competency to promote improved patient care.

» Career Development and Paid Internships

Work training and paid internships improve career readiness in healthcare.

» Hands-on Clinical Experience

Practical training in a 1000+ bedded hospital provides extensive exposure to real-world healthcare settings.

CAMPUS FACILITIES



Maternal Child Health Lab



Pre-Clinical Lab



School of Experiential Learning



Nursing Foundation Lab



Digital Lab



Simulation Lab



Nutrition Lab



Library Facilities



Museum



Community Health Nursing Lab



Research Facility



Sports Facilities

EXPERIENCE HEALTHCARE BEYOND THE CLASSROOM

“SVAADHYAAY” – The Curious Brain

The Museum at DMIHER, fondly named **Svaadhyaay**, stands as a dynamic center of exploration, self-learning, and academic enrichment. Thoughtfully designed to spark curiosity and foster a deeper understanding among students and researchers, the museum offers an engaging and immersive environment. It houses an extensive and meticulously curated collection of anatomical specimens, illustrative models, detailed charts, and cutting-edge digital resources – all aimed at providing a comprehensive insight into the intricate structure and function of the human body.



Anubhuti : Skill to Heal *An Advanced Skills and Simulation Centre*

The School of Experiential Learning & Simulation Centre (SEL & SC), nestled within DMIHER, harnesses the transformative potential of Simulation and Virtual Learning (SVL) to redefine the landscape of healthcare education. At its core lies the Advanced Skills and Simulation Centre – a designated Centre of Excellence for both basic and advanced clinical skills training. This state-of-the-art facility serves as a vital bridge between theoretical knowledge and hands-on practice, equipping students with the confidence, competence, and critical thinking needed to navigate real-world clinical scenarios with excellence.



Clinical Infrastructure

Shalinitai Meghe Hospital & Research Centre (SMHRC) is a leading center for quality healthcare and Allied Health education. With advanced infrastructure meeting global standards, it offers students hands-on clinical exposure across various specialties. SMHRC's comprehensive in-patient and out-patient services, diagnostics, and specialized care units create an ideal environment for immersive learning. The hospital equips future healthcare professionals with the skills and confidence needed to face modern medical challenges effectively and competently, making it a cornerstone of clinical training excellence.



PHOTO GALLERY



PROGRAM OFFERED

Bachelor of Science in Nursing (B.Sc. Nursing)

Intake Capacity : 100 students.

Duration : 4-year degree course / 8 Semesters

ELIGIBILITY CRITERIA

- » A pass in any of the following examinations –
The minimum age for admission is 17 years as of 31st December of the year of admission.
- » Candidates must have completed 10+2 (Higher Secondary) with Science stream (Physics, Chemistry, and Biology) along with English as a compulsory subject.
- » The candidate must have secured at least 45% aggregate marks in PCB (Physics, Chemistry, Biology).
- » For SC/ST/OBC candidates, the minimum aggregate required is 40%.
- » The candidate must be medically fit to pursue the course.
- » **International Students:**
The entry qualification equivalency i.e. 12th Std. will be obtained by Association of Indian Universities, New Delhi. Institutions, SNRC and University will be responsible to ensure that the qualification & eligibility will be equivalent to what has been prescribed in Council.



OUR PROGRAM OFFERS

- » Integrated curriculum combining clinical training, theoretical knowledge, and hands-on experience in hospital and community settings.
- » High-fidelity skills laboratories, simulation-based learning, OSCE training, and web-based tools for modern nursing education.
- » Emphasis on soft skills, leadership, ethics, and international career opportunities through scholarships and placement support.

PLACEMENTS

DMIHER students are getting placements opportunities across India as well as across the globe, our major recruiters are:



STUDENT TESTIMONIALS

» Muskan Gautam

Batch 2023



B.Sc. Nursing Program SMCON

I am deeply interested in the Nursing course with its focus on holistic healing. Being part of the foundation batch at SMCON is a valuable opportunity to learn and grow. Our high-tech digital labs and simulators provide real-world experience. Experienced faculty and e-learning support enhance our knowledge and skills. A 100% attendance rate reflects our supportive environment. SMCON also encourages overall development through regular cultural and sports activities, helping us explore creativity and talent beyond academics.

» Shubham Yete

Batch 2024



B.Sc. Nursing, First Year

Joining Shalinitai Meghe College of Nursing was one of the best decisions I've made. The supportive faculty, hands-on clinical training, and exposure through the SVL lab have built my confidence as a future nursing professional. The college not only enhanced my academic skills but also shaped me into an independent individual through seminars, workshops, and cultural events. I'm truly grateful for this nurturing environment that's guiding me toward a rewarding career in nursing.

ADMISSION FLOWCHART

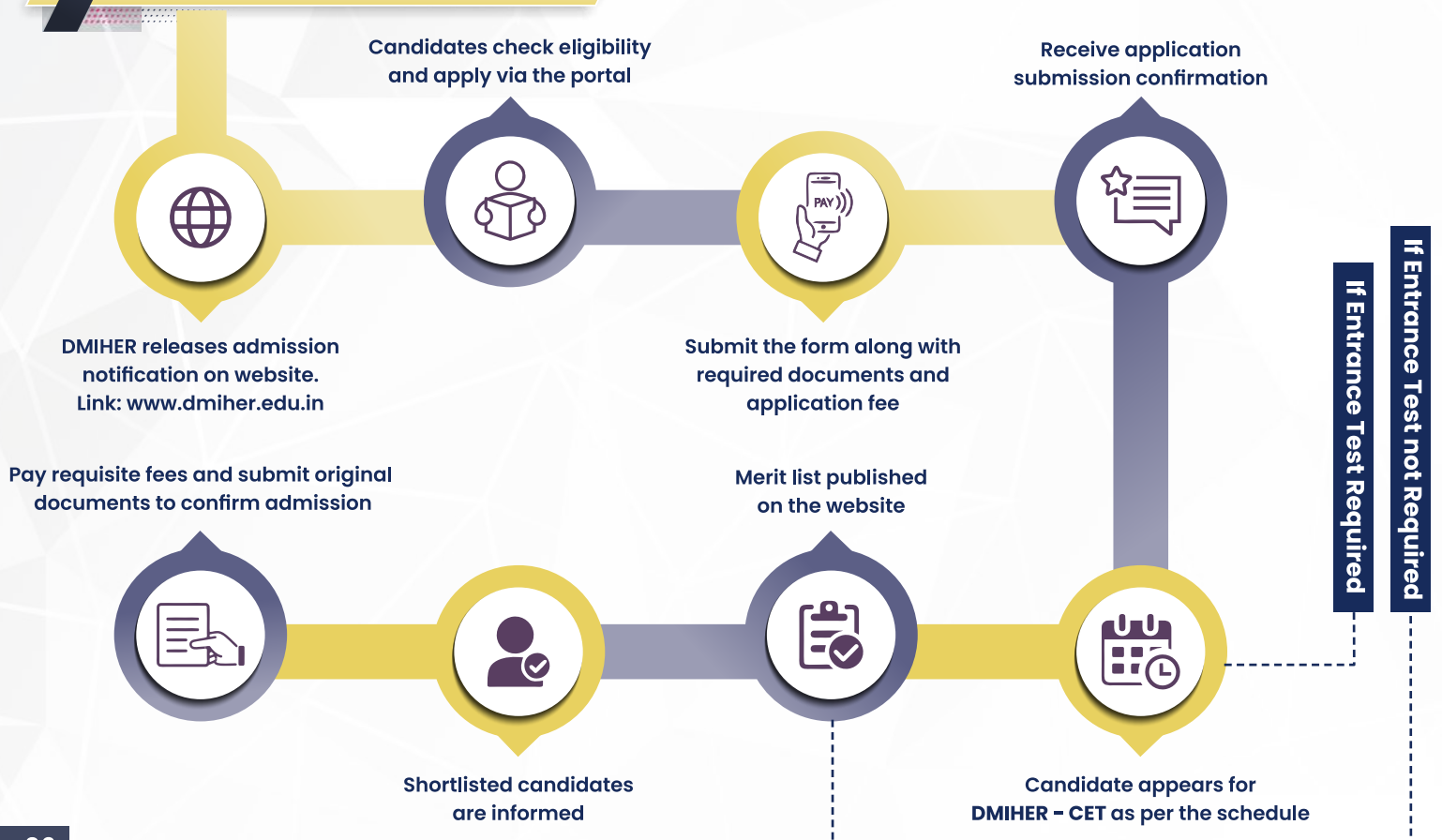



DMIHER
LEARN. LEAD.

Scan to Apply !



CONTACT US:

Admission Cell

 **8888040999**

Admission Counselor

 **7820848276**

 **DMIHER, Main Campus, Sawangi (Meghe), Wardha 442001**

 **www.dmiher.edu.in**