



DATTA MEGHE

INSTITUTE OF HIGHER
EDUCATION & RESEARCH

(DEEMED TO BE UNIVERSITY)

LEARN. LEAD.

SDG 5 – 5.3.1

Tracking Access Measures

Systematically tracking women application, acceptance, entry and completion rate in the University.

The Women Access Policy at DMIHER(DU) is dedicated to providing equal educational. It establishes a framework to boost application, acceptance, and enrollment rates for women across academic and professional domains. To make the admission more accessible, DMIHER(DU) offers support through dedicated networks, mentorship, and guidance, connecting women with current students, faculty, and professionals for meaningful engagement. The university actively promotes women's access to higher education through outreach programs, online informational sessions, and direct engagement in underrepresented regions, aimed at increasing awareness and application rates among prospective women students. Additionally, DMIHER(DU) provides application counseling services to address specific questions, assist with requirements, and guide women on scholarship and financial aid options.

Transparency and accountability are emphasized, with efforts to monitor acceptance rates and application-to-enrollment conversions for women. Structured follow-ups are conducted with accepted women applicants to offer program details, address concerns, and support enrollment. A unique feature is the engagement network that connects prospective women students with current female peers and faculty, creating early support networks. DMIHER(DU) also offers a structured mentorship program, pairing women students with mentors who guide them through academic and career challenges from admission to graduation. A data monitoring system tracks application, acceptance, conversion, and engagement rates, ensuring that policies and programs effectively promote gender equity across the institution.

- Formerly known as **Datta Meghe Institute of Medical Sciences** (Deemed to be University)
- Conferred 'A' Grade status by H.R.D. Ministry Govt. of India
- Re- accredited by NAAC (4th cycle) with A++ Grade (CGPA 3.78)

Office: DMIHER (DU), Sawangi (Meghe), Wardha 442107 Maharashtra, India
P: 07152-287701-06 | E: info@dmither.edu.in

Office (Off Campus): Datta Meghe Medical College, Wanadongri,
Hingna Road, Nagpur 440010 Maharashtra, India
E: meghehealth@gmail.com



DATTA MEGHE

INSTITUTE OF HIGHER
EDUCATION & RESEARCH
(DEEMED TO BE UNIVERSITY)

LEARN. LEAD.

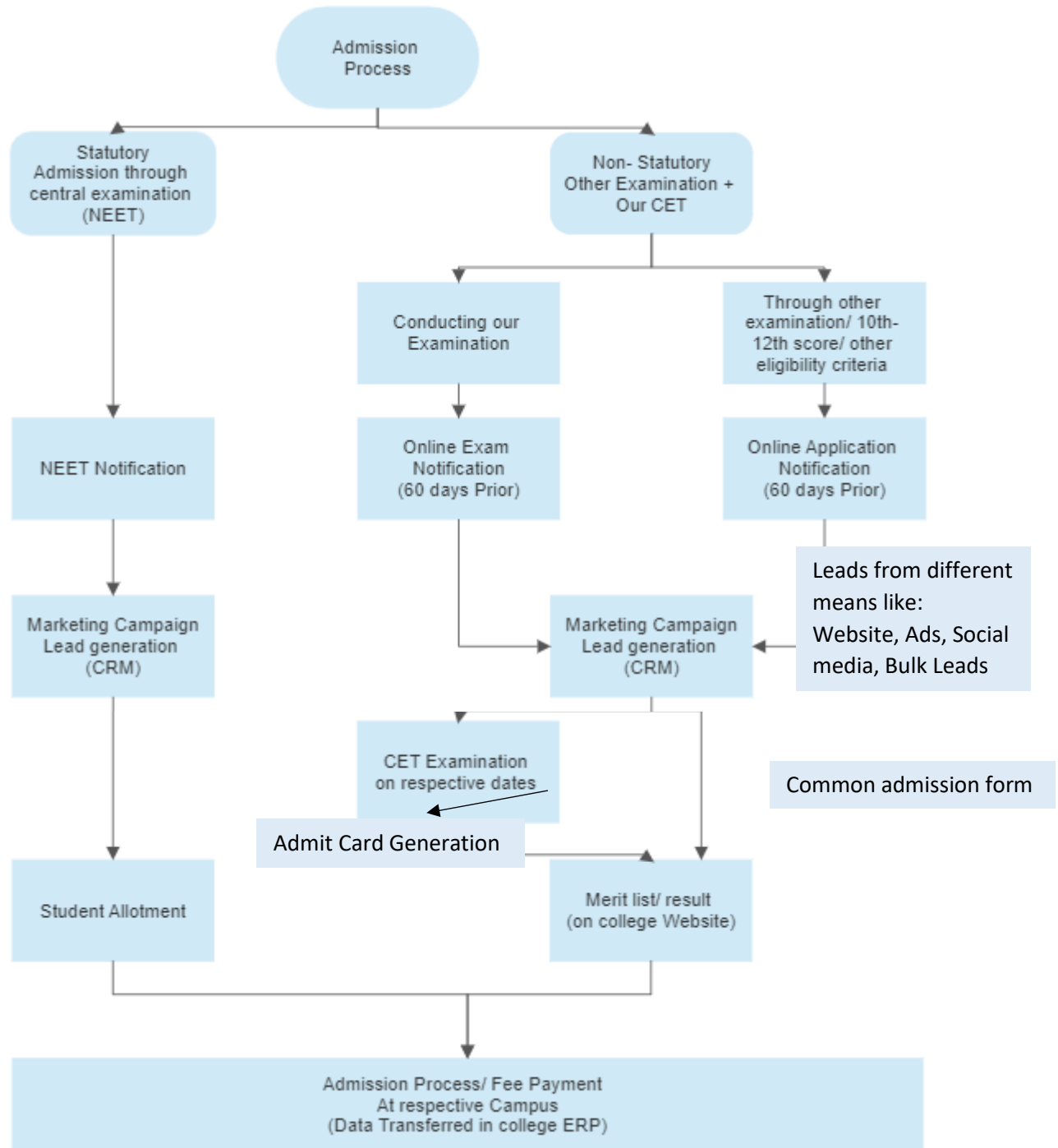

- Formerly known as **Datta Meghe Institute of Medical Sciences** (Deemed to be University)
- Conferred 'A' Grade status by H.R.D. Ministry Govt. of India
- Re- accredited by NAAC (4th cycle) with A++ Grade (CGPA 3.78)

Office: DMIHER (DU), Sawangi (Meghe), Wardha 442107 Maharashtra, India
P: 07152-287701-06 | E: info@dmither.edu.in
Office (Off Campus): Datta Meghe Medical College, Wanadongri,
Hingna Road, Nagpur 440010 Maharashtra, India
E: meghehealth@gmail.com



DATTA MEGHE

INSTITUTE OF HIGHER
EDUCATION & RESEARCH

(DEEMED TO BE UNIVERSITY)

LEARN. LEAD.

Women's Applications received and accepted for various programs during the year 2022-23

Sn	Name of the Program	Level (UG/PG/Diploma/Fellowship/Ph.D)	Female Applications Received	Female Application Accepted
1	B.Sc. (Nursing)	UG	345	118
2	BPT	UG	251	251
3	MBBS	UG	248	248
4	Ph.D.	Ph.D.	203	203
5	MBA	PG	121	106
6	BDS	UG	81	81
7	BBA	UG	79	69
8	B.Sc. Medical Radiology & Imaging Technology	UG	78	78
9	MPT in Musculoskeletal Physiotherapy	PG	67	67
10	BAMS	UG	66	66
11	B.Sc. Medical Laboratory Technology	UG	65	65
12	B. Pharm	UG	51	51
13	BCA	UG	51	43
14	B.Sc. Cardiovascular Technology	UG	49	49
15	MHA (Masters Hospital Administration)	PG	45	45
16	B.Sc. Operation Theatre Technology	UG	43	43
17	B.Sc. Optometry	UG	34	34
18	D. Pharm	Diploma	31	31

- Formerly known as **Datta Meghe Institute of Medical Sciences** (Deemed to be University)
- Conferred 'A' Grade status by H.R.D. Ministry Govt. of India
- Re- accredited by NAAC (4th cycle) with A++ Grade (CGPA 3.78)

Office: DMIHER (DU), Sawangi (Meghe), Wardha 442107 Maharashtra, India
P: 07152-287701-06 | E: info@dmiher.edu.in
Office (Off Campus): Datta Meghe Medical College, Wanadongri,
Hingna Road, Nagpur 440010 Maharashtra, India
E: meghehealth@gmail.com



DATTA MEGHE

INSTITUTE OF HIGHER
EDUCATION & RESEARCH
(DEEMED TO BE UNIVERSITY)

LEARN. LEAD.

19	B.Tech In Artificial Intelligence & Data Science	UG	29	16
20	B.Tech In Computer Science & Medical Engineering	UG	29	18
21	B.Sc. Cardiac Technology	UG	27	27
22	B.Sc. Clinical Psychology	UG	26	26
23	M.Sc. Clinical Embryology	PG	26	26
24	MPH	PG	25	25
25	MCA	PG	24	21
26	B.Sc. Clinical Nutrition & Dietetics	UG	20	20
27	B.Tech In Computer Science & Engineering	UG	19	15
28	B.Sc. Anaesthesia Technology	UG	18	18
29	B.Tech In Artificial Intelligence & Machine Learning	UG	17	9
30	B.Voc. In Animation & Vfx	UG	16	16
31	B.Com	UG	16	15
32	B.Sc. Cosmetology and Dermatology	UG	16	16
33	B.Sc. Neuro Electro Physiology	UG	16	16
34	B.Sc. Physician Assistant	UG	16	16
35	M.Sc. Medical Laboratory Technology	PG	16	16
36	B.Sc. Radiotherapy Technology	UG	15	15
37	MHPE	MHPE	15	15
38	MS (Obst. & Gyne.)	PG	14	14
39	P.B. B.Sc. (Nursing)	UG	14	14
40	B.Sc. Neuroscience Technology	UG	14	14
41	M.Sc. Clinical Research	PG	13	13
42	B.Sc. Dialysis Therapy Technology	UG	13	13

- Formerly known as **Datta Meghe Institute of Medical Sciences** (Deemed to be University)
- Conferred 'A' Grade status by H.R.D. Ministry Govt. of India
- Re- accredited by NAAC (4th cycle) with A++ Grade (CGPA 3.78)

Office: DMIHER (DU), Sawangi (Meghe), Wardha 442107 Maharashtra, India
P: 07152-287701-06 | E: info@dmiher.edu.in
Office (Off Campus): Datta Meghe Medical College, Wanadongri,
Hingna Road, Nagpur 440010 Maharashtra, India
E: meghehealth@gmail.com



DATTA MEGHE

INSTITUTE OF HIGHER
EDUCATION & RESEARCH
(DEEMED TO BE UNIVERSITY)

LEARN. LEAD.

43	MD (Anaesthesiology)	PG	12	12
44	B.Sc. Intensive Care Technology	UG	12	12
45	MD (Pathology)	PG	11	11
46	B.Sc (AIDS)	UG	11	9
47	B.Sc. Accident and Trauma Care Technology	UG	11	11
48	MS (General Surgery)	PG	10	10
49	B.Tech In Computer Science & Design	UG	10	3
50	B.Sc. Health Sciences	UG	10	10
51	B.Sc. Endoscopy And Laparoscopy Technology	UG	10	10
52	B.Sc. Biomedical Sciences	UG	9	9
53	B.Sc. Blood Bank Technology	UG	8	8
54	B.Sc. Orthopedic Technology	UG	8	8
55	MD (Paediatrics)	PG	7	7
56	MPH (Executive)	PG	7	7
57	Fellowship In Infertility	Fellowship	7	7
58	MD (General Medicine)	PG	6	6
59	MD (Radio-diagnosis)	PG	6	6
60	M.Sc Medical Surgical Nursing	PG	6	6
61	MPT in Cardio Respiratory Physiotherapy	PG	6	6
62	MHA Executive	PG	6	6
63	MDS PROSTHODONTICS	PG	5	5
64	MDS ORTHODONTICS	PG	5	5
65	Post Basic Diploma In Critical Care	Diploma	5	5
66	MPT in Neurophysiotherapy	PG	5	5

- Formerly known as **Datta Meghe Institute of Medical Sciences** (Deemed to be University)
- Conferred 'A' Grade status by H.R.D. Ministry Govt. of India
- Re- accredited by NAAC (4th cycle) with A++ Grade (CGPA 3.78)

Office: DMIHER (DU), Sawangi (Meghe), Wardha 442107 Maharashtra, India
P: 07152-287701-06 | E: info@dmither.edu.in
Office (Off Campus): Datta Meghe Medical College, Wanadongri,
Hingna Road, Nagpur 440010 Maharashtra, India
E: meghehealth@gmail.com



DATTA MEGHE

INSTITUTE OF HIGHER
EDUCATION & RESEARCH
(DEEMED TO BE UNIVERSITY)

LEARN. LEAD.

67	M.D. Rasshastra & Bhaishjya Kalpana	PG	5	5
68	M.S. Shalyatantra	PG	5	5
69	B.Sc Yoga & Naturopathy	UG	5	5
70	M.Ed (HPE)	M.Ed	5	5
71	M.Sc. Medical Biochemistry	PG MSC	5	5
72	M.Sc Obstetrics and Gynecology Nursing	PG	4	4
73	Post Basic Diploma In Operation Room Nursing	Diploma	4	4
74	M.D. Kayachikitsa	PG	4	4
75	Fellowship In Oncopathology	Fellowship	4	4
76	MDS PERIODONTICS	PG	3	3
77	MDS CONSERVATIVE	PG	3	3
78	MDS PEDODONTICS	PG	3	3
79	MDS ORAL MEDICINE	PG	3	3
80	MD (Pharmacology)	PG	3	3
81	MD (D.V.L.)	PG	3	3
82	MD (Psychiatry)	PG	3	3
83	MS (E.N.T.)	PG	3	3
84	MS (Ophthalmology)	PG	3	3
85	MPT in Community Health Physiotherapy	PG	3	3
86	MPT in Pediatrics Physiotherapy	PG	3	3
87	M.D. Dravyaguna	PG	3	3
88	M.D. Panchakarma	PG	3	3
89	B.Sc. Respiratory Therapy	UG	3	3
90	B.Sc. Clinical Research	UG	3	3

- Formerly known as **Datta Meghe Institute of Medical Sciences** (Deemed to be University)
- Conferred 'A' Grade status by H.R.D. Ministry Govt. of India
- Re- accredited by NAAC (4th cycle) with A++ Grade (CGPA 3.78)

Office: DMIHER (DU), Sawangi (Meghe), Wardha 442107 Maharashtra, India
P: 07152-287701-06 | E: info@dmither.edu.in
Office (Off Campus): Datta Meghe Medical College, Wanadongri,
Hingna Road, Nagpur 440010 Maharashtra, India
E: meghehealth@gmail.com



DATTA MEGHE

INSTITUTE OF HIGHER
EDUCATION & RESEARCH
(DEEMED TO BE UNIVERSITY)

LEARN. LEAD.

91	M.Sc. Accident and Trauma Care	PG	3	3
92	M.Sc. Medical Radiology Imaging Technology	PG	3	3
93	M.A. Integrated	UG-PG	3	3
94	M.Sc. Medical Microbiology	PG MSC	3	3
95	Fellowship In Gynae Endoscopy	Fellowship	3	3
96	MD (Physiology)	PG	2	2
97	MD (Respiratory Medicine)	PG	2	2
98	D.M. (Neurology)	PG	2	2
99	M.Sc Child Health Nursing	PG	2	2
100	M.Sc Mental Health Nursing	PG	2	0
101	M.D. Samhita Siddhant	PG	2	2
102	M.D. Rachana Sharir	PG	2	2
103	M.D. Agadtantra	PG	2	2
104	M.Com Integrated	UG-PG	2	1
105	M.Lib. integrated	UG-PG	2	1
106	Fellowship In Pain Management	Fellowship	2	2
107	Fellowship In Oral Oncology	Fellowship	2	2
108	Fellowship In Evidenced Based Nursing	Fellowship	2	2
109	MDS ORAL SURGERY	PG	1	1
110	MD (Community Medicine)	PG	1	1
111	MD (Emergency Medicine)	PG	1	1
112	D.M. (Critical Care Medicine)	PG	1	1
113	D.M. (Medical Oncology)	PG	1	1
114	D.M. (Nephrology)	PG	1	1

- Formerly known as **Datta Meghe Institute of Medical Sciences** (Deemed to be University)
- Conferred 'A' Grade status by H.R.D. Ministry Govt. of India
- Re- accredited by NAAC (4th cycle) with A++ Grade (CGPA 3.78)

Office: DMIHER (DU), Sawangi (Meghe), Wardha 442107 Maharashtra, India
P: 07152-287701-06 | E: info@dmither.edu.in
Office (Off Campus): Datta Meghe Medical College, Wanadongri,
Hingna Road, Nagpur 440010 Maharashtra, India
E: meghehealth@gmail.com



DATTA MEGHE

INSTITUTE OF HIGHER
EDUCATION & RESEARCH
(DEEMED TO BE UNIVERSITY)

LEARN. LEAD.

115	M.Sc Community Health Nursing	PG	1	0
116	MPT in Sports Physiotherapy	PG	1	1
117	M.D. Kaumarbhritya	PG	1	1
118	M.Sc. SVL Technology	PG	1	1
119	Diploma in Vision Technology	Diploma	1	1
120	B.Sc. Diabetes Science	UG	1	1
121	M.Sc. Medical Pharmacology	PG MSC	1	1
122	Fellowship In Interventional Radiology	Fellowship	1	1
123	Fellowship In Cardiac Anesthesia	Fellowship	1	1
124	Fellowship In Neuro Anesthesia	Fellowship	1	1
125	Fellowship In Infection Control Practices	Fellowship	1	1
126	Fellowship In Endoscopic Sinus Surgery and Skull Base surgery	Fellowship	1	1
127	Fellowship In Neonatology Intensive Care	Fellowship	1	1
128	Fellowship In Panchkarma	Fellowship	1	1
129	Fellowship In Ayurveda Oncology	Fellowship	1	1
Total			2703	2389

REGISTRAR

Datta Meghe Institute of Higher Education &
Research (Deemed to be University)
Sawangi (Meghe), WARDHA-442 107 (M.S.)

- Formerly known as **Datta Meghe Institute of Medical Sciences** (Deemed to be University)
- Conferred 'A' Grade status by H.R.D. Ministry Govt. of India
- Re- accredited by NAAC (4th cycle) with A++ Grade (CGPA 3.78)

Office: DMIHER (DU), Sawangi (Meghe), Wardha 442107 Maharashtra, India
P: 07152-287701-06 | E: info@dmiher.edu.in
Office (Off Campus): Datta Meghe Medical College, Wanadongri,
Hingna Road, Nagpur 440010 Maharashtra, India
E: meghehealth@gmail.com