



**DATTA MEGHE**

INSTITUTE OF HIGHER  
EDUCATION & RESEARCH

(DEEMED TO BE UNIVERSITY)

**LEARN. LEAD.**

### **SDG 17 – 17.2.4**

#### **DMIHER(DU) through international collaboration and research, review comparative approaches and develop international best practice on tackling the SDGs**

##### **1. DMIHER's Contribution regrading Nutrient and promotion profile model by WHO**

WHO Regional Office for South-East Asia developed the nutrient and promotion profile model to provide an objective method of benchmarking foods in terms of their nutrient composition and promotions. The model provides nutrient composition thresholds across food product categories and promotional requirements that would support countries to end the inappropriate promotion of foods for older infants and young children. Countries may directly adopt the model and accompanying criteria or adapt it to guide national policies.

The methodology for development of the Nutrient and promotion profile model: food products for older infants and young children was supported by the Division of Evidence Synthesis (Global Consortium for Public Health Research), **South Asia Infant Feeding Research Network (SAIFRN)**, **School of Epidemiology and Public Health, Datta Meghe Institute of Higher Education and Research, Wardha, India (Professor Mahalaqua Nazli Khatib, Dr SZ Quazi, Dr Abhay M Gaidhane)** guided by Angela de Silva, Regional Adviser, Nutrition and Health for Development, Department of Noncommunicable Diseases, WHO South-East Asia Regional Office and Rachita Gupta, National Professional Officer, Nutrition, WHO Country Office, India. ([Link](#))

- Formerly known as **Datta Meghe Institute of Medical Sciences** (Deemed to be University)
- Conferred 'A' Grade status by H.R.D. Ministry Govt. of India
- Re- accredited by NAAC (4th cycle) with A++ Grade (CGPA 3.78)

**Office:** DMIHER (DU), Sawangi (Meghe), Wardha 442107 Maharashtra, India  
P: 07152-287701-06 | E: info@dmither.edu.in  
**Office** (Off Campus): Datta Meghe Medical College, Wanadongri,  
Hingna Road, Nagpur 440010 Maharashtra, India  
E: meghesmshealth@gmail.com



**DATTA MEGHE**  
INSTITUTE OF HIGHER  
EDUCATION & RESEARCH  
(DEEMED TO BE UNIVERSITY)  
**LEARN. LEAD.**

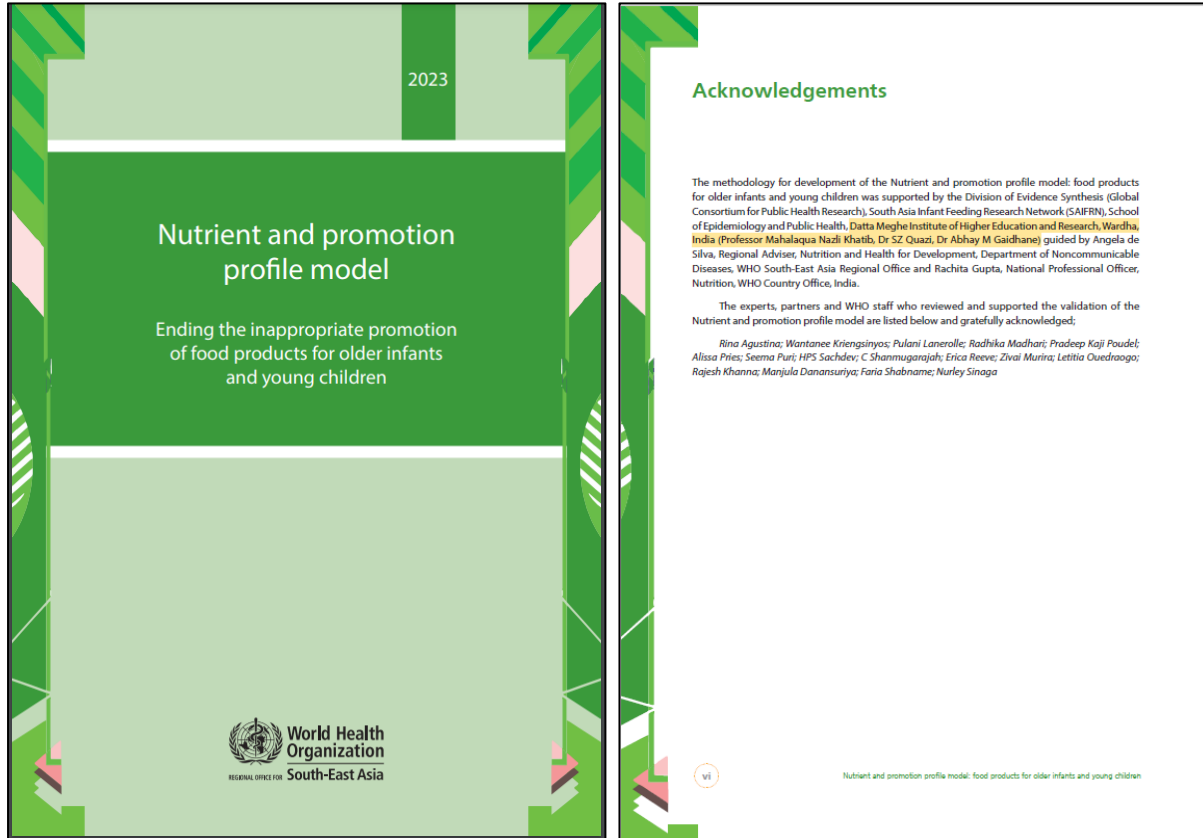

## 2. Faculty from DMIHER as Global Health Expert at the 77th session of the United Nations General Assembly

The Science Summit, held on the margins of the 77th session of the United Nations General Assembly in New York, successfully convened global leaders, scientists, policymakers, and innovators to discuss pressing scientific and technological challenges. A key highlight of the summit was the emphasis on the transformative role of Science, Technology, and Innovation (STI) in achieving the Sustainable Development Goals (SDGs). Dr Zahir Quazi, DMIHER was invited as a Global Health Expert for the session on “Creating an Empowerment Model in Global Health: An Evolving Practice to Build Capacity, Research Methodologies, Educational Modalities, and Health Equity”

<https://ssunga77.sched.com/event/14WGi/ref-21085-creating-an-empowerment-model-in-global-health-an-evolving-practice-to-build-capacity-research-methodologies-educational-modalities-and-health-equity>

- Formerly known as **Datta Meghe Institute of Medical Sciences** (Deemed to be University)
- Conferred 'A' Grade status by H.R.D. Ministry Govt. of India
- Re- accredited by NAAC (4th cycle) with A++ Grade (CGPA 3.78)

**Office:** DMIHER (DU), Sawangi (Meghe), Wardha 442107 Maharashtra, India  
P: 07152-287701-06 | E: info@dmihier.edu.in  
**Office** (Off Campus): Datta Meghe Medical College, Wanadongri, Hingna Road, Nagpur 440010 Maharashtra, India  
E: meghehealth@gmail.com



**DATTA MEGHE**  
INSTITUTE OF HIGHER  
EDUCATION & RESEARCH  
(DEEMED TO BE UNIVERSITY)  
**LEARN. LEAD.**



Welcome to the Science Summit at the United Nations General Assembly (UNGA77)

Please Register by clicking [HERE](#)

Registration is free of charge. You can register yourself and also other colleagues (up to 10 people).

After you have registered, you will receive two emails: one from Eventbrite with your ticket, and 15 min later, one from SCHED inviting you to create your username and password (these will be your SCHED login details to access the conference each time).

Once you have your SCHED login details, you can select the session(s) you would like to attend and be able to see the ZOOM link to join your selected sessions.

All times in the AGENDA are New York Local (Eastern Daylight Time (EDT)). To view times in another time zone, please use the "Timezone" box located below on the right.

Schedule ▾ Speakers Conveners Partners Attendees Info Search

Search Clear

Download on the App Store GET IT ON Google Play

People Matches

Schedule or people Search

Filter By Date

Aug 16 - Oct 25, 2022

Filter By Venue

Hybrid event - online and New York

Filter By Type

Afri-Food and Food Security

Astronomy

Biodiversity / Environment

Climate

Collaboration

Schedule Matches

Wednesday, September 21

9:00am EDT

(REF 21085) Creating an Empowerment Model in Global Health: An Evolving Practice to Build Capacity, Research Methodologies, Educational Modalities, and Health Equity  
(Speakers: quazi)  
Maid Sadigh • Nelson Sewankambo • Robert Kalyesubula • Prof Chiralidzo E Ndlovu • Marcos Nunez • Syed Zahiruddin Quazi • Mitra Sadigh • Vincent Setlhare • Ramin Sedeh

- Formerly known as **Datta Meghe Institute of Medical Sciences** (Deemed to be University)
- Conferred 'A' Grade status by H.R.D. Ministry Govt. of India
- Re- accredited by NAAC (4th cycle) with A++ Grade (CGPA 3.78)

**Office:** DMIHER (DU), Sawangi (Meghe), Wardha 442107 Maharashtra, India  
P: 07152-287701-06 | E: info@dmiher.edu.in  
**Office** (Off Campus): Datta Meghe Medical College, Wanadongri, Hingna Road, Nagpur 440010 Maharashtra, India  
E: meghehealth@gmail.com



**DATTA MEGHE**

INSTITUTE OF HIGHER  
EDUCATION & RESEARCH

(DEEMED TO BE UNIVERSITY)

**LEARN. LEAD.**

**3. Dr. Mahlaqua Nazli Khatib faculty from DMIHER Joins International Expert at the University of Huddersfield's Consortium for Global Public Health Frontiers**

Dr. Mahlaqua Nazli Khatib from DMIHER (DU), a highly respected leader in the field of public health, was invited to participate in the Global Consortium in Public Health meeting organized by the University of Huddersfield. Held on June 19–20, 2023, the meeting convened leading public health experts from around the world to discuss recent developments and address critical challenges in the field.

The Global Consortium in Public Health is an international network of researchers, practitioners, and policymakers dedicated to advancing public health through collaborative research, education, and advocacy. It serves as a platform for sharing best practices, fostering innovation, and developing strategies to address global public health challenges. ([Link](#))

**4. Faculty from DMIHER participated in Advancing Nutrition Standards for Young Children: WHO's Technical Discussion**

In an effort to enhance the health and nutritional well-being of young children across the South-East Asia Region, the World Health Organization (WHO) convened a technical discussion on February 7–8, 2023, at its Regional Office in New Delhi. The focus was on developing a nutrient profile model for benchmarking complementary foods for young children, a critical step towards improving complementary feeding practices. The initiative aims to establish evidence-based regulations that will guide countries in ensuring the nutritional adequacy of formulated complementary foods, ultimately supporting healthier growth and development during early childhood.

Dr. Mahalaqua Nazli Khatib, an esteemed leader in public health and Head of the Centre for Evidence Synthesis at DMIHER and the Global Evidence Synthesis Initiative (GESI), was among the distinguished experts invited to contribute to this pivotal discussion. Recognized for her expertise in evidence-based policymaking and nutritional health, Dr. Khatib played a key role in shaping the dialogue around nutrient profiling and regulatory frameworks. Her participation underscored the critical importance of collaborative efforts in tackling regional and global health challenges. ([Link](#))

• Formerly known as **Datta Meghe Institute of Medical Sciences** (Deemed to be University)

• Conferred 'A' Grade status by H.R.D. Ministry Govt. of India

• Re- accredited by NAAC (4th cycle) with A++ Grade (CGPA 3.78)

**Office:** DMIHER (DU), Sawangi (Meghe), Wardha 442107 Maharashtra, India  
P: 07152-287701-06 | E: info@dmihher.edu.in

**Office** (Off Campus): Datta Meghe Medical College, Wanadongri,  
Hingna Road, Nagpur 440010 Maharashtra, India

E: meghesmshealth@gmail.com



# DATTA MEGHE

INSTITUTE OF HIGHER  
EDUCATION & RESEARCH

(DEEMED TO BE UNIVERSITY)

LEARN. LEAD.

**5. Declaration of commitment to the purposeful creation and systematic implementation through the formation of AMEI and adhere to the principles of the World Federation for Medical Education (WFME) and the standards of the World Health Organization (WHO), ensuring excellence across all stages of medical education at the National Conclave of Medical Educators and launched the Association of Medical Educators of India (AMEI)**

As part of its commitment to SDG 4, Datta Meghe Institute of Higher Education and Research (DMIHER), Wardha, organized the National Conclave of Medical Educators and launched the Association of Medical Educators of India (AMEI) on 28th September 2023 at its off-campus site, Datta Meghe Medical College, Nagpur. This landmark hybrid event served as a platform for educators, researchers, and professionals in medical education to exchange ideas, share experiences, and collaboratively shape the future of medical education in alignment with global educational goals. The event culminated in a declaration of commitment to the purposeful creation and systematic implementation of the conclave's outcomes through the formation of AMEI. This association aims to adhere to the principles of the World Federation for Medical Education (WFME) and the standards of the World Health Organization (WHO), ensuring excellence across all stages of medical education—including basic, postgraduate, and continuous professional development—as well as in distributed and distance learning in medical education. This initiative seeks to enhance the quality of preventive, promotive, diagnostic, curative, and rehabilitative healthcare. ([Conclave Report](#))

**DMIHER (Deemed to be University) Celebrates Success of 'National Conclave of Medical Educators' and launch of 'Association of Medical Educators of India'**



- Formerly known as **Datta Meghe Institute of Medical Sciences** (Deemed to be University)
- Conferred 'A' Grade status by H.R.D. Ministry Govt. of India
- Re- accredited by NAAC (4th cycle) with A++ Grade (CGPA 3.78)

**Office:** DMIHER (DU), Sawangi (Meghe), Wardha 442107 Maharashtra, India  
P: 07152-287701-06 | E: info@dmihher.edu.in  
**Office (Off Campus):** Datta Meghe Medical College, Wanadongri,  
Hingna Road, Nagpur 440010 Maharashtra, India  
E: meghesmshealth@gmail.com



# DATTA MEGHE

INSTITUTE OF HIGHER  
EDUCATION & RESEARCH

(DEEMED TO BE UNIVERSITY)

LEARN. LEAD.

## 6. “Quality Education: Accomplishing SDG4 in Health professions Education in India”

On Contribution to “Azaadi ka Amrit Mahotsav” DMIHER (DU) hosted the first of planned 75 consecutive events, CME on “Quality Education : Accomplishing SDG4 in Health professions Education in India” on August 9, 2022, at DMMC, DMIHER (DU) Nagpur. Welcome address for the event was given by Dr Ved Prakash Mishra and Dr. Russell D’Souza. Continuing Medical Education involves our esteemed faculties Dr Gaurav Mishra, JNMC, Dr Dinesh Badyal, CMC Ludhiana , Dr Kirtana Nayak , MAHE , Manipal, Dr Alka Rawekar, Professor JNMC , Dr S Krishna Mohan , PMCHRI , Chennai, Dr. Sunita Vagha, Dean Academics, Dr. Judy Mckimm, Dr. Shubadha Gade , DMMC, Dr Anagha Sahasrabuddhe , DMMC, Dr. Scott Johnstone, Dr Jayant Vagha, JNMC, delivered a talk on topics related to medical education followed by panel discussion. For panel discussion our guest invitees were Dr Avinash Supe , Dr Poornima Barua , Dr Latha Ravichandran and Dr Sahiba Kukreja as Panellists for ‘sharing best practices in CBME’. And plenary talk was given by Dr. Ronald Harden Total 637 participants attended the event. ([AMEE declaration](#)) ([National Launch AMEE Nodal Centres in India](#))

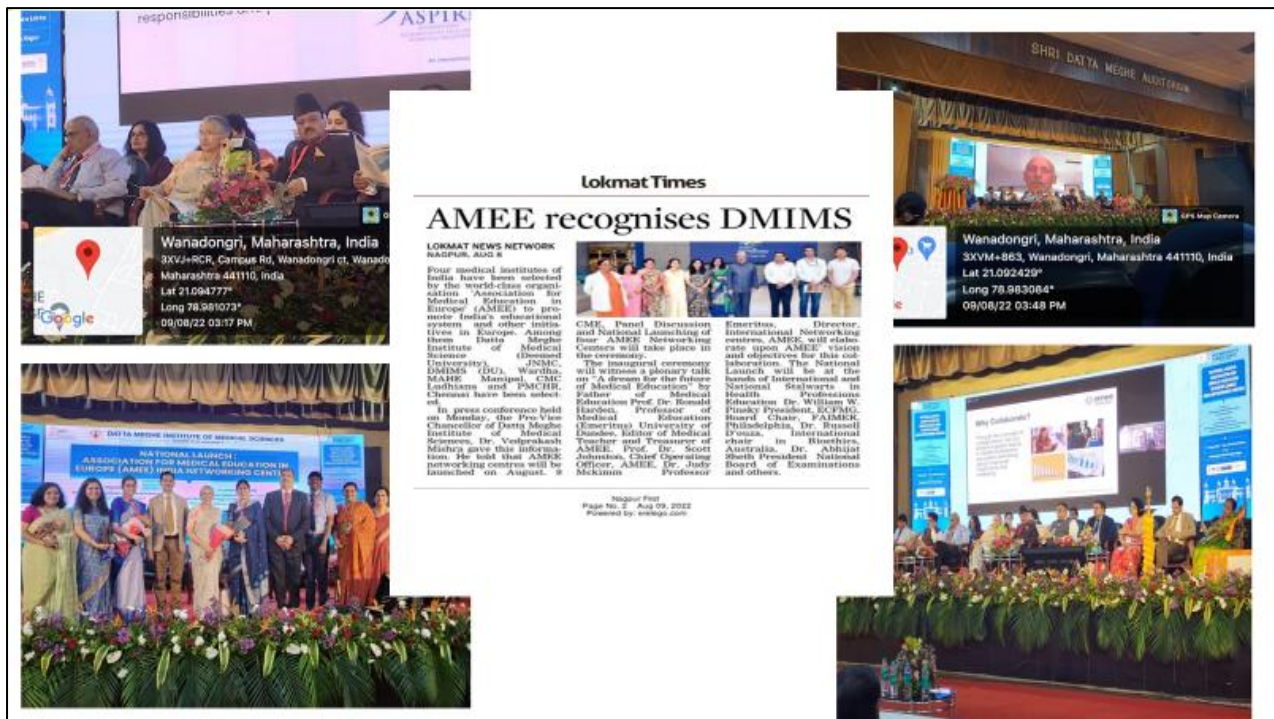

- Formerly known as **Datta Meghe Institute of Medical Sciences** (Deemed to be University)
- Conferred 'A' Grade status by H.R.D. Ministry Govt. of India
- Re- accredited by NAAC (4th cycle) with A++ Grade (CGPA 3.78)

**Office:** DMIHER (DU), Sawangi (Meghe), Wardha 442107 Maharashtra, India  
P: 07152-287701-06 | E: info@dmihier.edu.in  
**Office** (Off Campus): Datta Meghe Medical College, Wanadongri, Hingna Road, Nagpur 440010 Maharashtra, India  
E: meghehealth@gmail.com



# DATTA MEGHE

INSTITUTE OF HIGHER  
EDUCATION & RESEARCH

(DEEMED TO BE UNIVERSITY)

LEARN. LEAD.

## 7. International Collaborative activity:

Sr No	Title of the Collaborative activity	Name of the collaborating agency	Link to the relevant documents	SDG
1	Expert consultation on formulated complementary foods, nutrient profiling and its application for optimal nutrition in older infants and young children	SAIFRN	<a href="https://naac.dmiher.edu.in/fdata/wl/?id=fve2HQEUSt8YK0mf42L3rldKaaBhVeoA">https://naac.dmiher.edu.in/fdata/wl/?id=fve2HQEUSt8YK0mf42L3rldKaaBhVeoA</a>	3
2	Recognition for Centre for One Health Education, Research & Development (COHERD) recognition	University of Bonn	<a href="https://naac.dmiher.edu.in/fdata/wl/?id=Jq7AcqEi14NEsc7I2EkBYVEcAR9c4NOi">https://naac.dmiher.edu.in/fdata/wl/?id=Jq7AcqEi14NEsc7I2EkBYVEcAR9c4NOi</a>	3
3	Invitation for health professional education roundtable that the University of Sydney	University of Sydney Sydney Medical School, NSW 2006, Australia (SMS)	<a href="https://naac.dmiher.edu.in/fdata/wl/?id=kxUK58oQJOPVokOJxteastYr9RtGEqYF">https://naac.dmiher.edu.in/fdata/wl/?id=kxUK58oQJOPVokOJxteastYr9RtGEqYF</a>	4
4	Virtual case based learning centre in collaboration with Wiell cornell Medicine college , USA (WCORNELL)	Wiell cornell Medicine college , USA	<a href="https://naac.dmiher.edu.in/fdata/wl/?id=biaRHZTVEPy3zfyBWhUZKBJs6GRS8MWS">https://naac.dmiher.edu.in/fdata/wl/?id=biaRHZTVEPy3zfyBWhUZKBJs6GRS8MWS</a>	3
5	Prof Quazi Syed Zahiruddin: Expert consultation on formulated complementary foods, nutrient profiling and its application for optimal nutrition in older infants and young children, 30 to 31 March 2023, New Delhi	WHO	<a href="https://naac.dmiher.edu.in/fdata/wl/?id=fve2HQEUSt8YK0mf42L3rldKaaBhVeoA">https://naac.dmiher.edu.in/fdata/wl/?id=fve2HQEUSt8YK0mf42L3rldKaaBhVeoA</a>	3
6	Dr Mahalaqua Nazli Khatib :Expert consultation on formulated complementary foods, nutrient profiling and its application for optimal nutrition in older infants and young children, 30 to 31 March 2023, New Delhi	WHO	<a href="https://naac.dmiher.edu.in/fdata/wl/?id=3ngQ9EpaKWxgdiTROXY0YuRmcsvE3Hvt">https://naac.dmiher.edu.in/fdata/wl/?id=3ngQ9EpaKWxgdiTROXY0YuRmcsvE3Hvt</a>	3
7	International Scientific and Clinical Conference «Cardiometabolic Diseases. The Present and Future	Kazan State Medical University, Kazan City, Republic of Tatarstan, Russian Federation	<a href="https://naac.dmiher.edu.in/fdata/wl/?id=wR61fmHnbl9nbeEupwksMZHBgfkzrN8">https://naac.dmiher.edu.in/fdata/wl/?id=wR61fmHnbl9nbeEupwksMZHBgfkzrN8</a>	3
8	Association of Medical Education in Europe (AMEE)	AMEE	<a href="https://naac.dmiher.edu.in/fdata/wl/?id=izliTLdQiCc2KbLEtdqCazd4tVlC CIAQ">https://naac.dmiher.edu.in/fdata/wl/?id=izliTLdQiCc2KbLEtdqCazd4tVlC CIAQ</a>	3
9	National launch: AMEE Networking centres in India	AMEE	<a href="https://naac.dmiher.edu.in/fdata/wl/?id=TLwOWokUmIqWrYopUP5uHpfdh2oBTDZ7">https://naac.dmiher.edu.in/fdata/wl/?id=TLwOWokUmIqWrYopUP5uHpfdh2oBTDZ7</a>	3

- Formerly known as **Datta Meghe Institute of Medical Sciences** (Deemed to be University)
- Conferred 'A' Grade status by H.R.D. Ministry Govt. of India
- Re- accredited by NAAC (4th cycle) with A++ Grade (CGPA 3.78)

**Office:** DMIHER (DU), Sawangi (Meghe), Wardha 442107 Maharashtra, India  
P: 07152-287701-06 | E: info@dmiher.edu.in  
**Office** (Off Campus): Datta Meghe Medical College, Wanadongri, Hingna Road, Nagpur 440010 Maharashtra, India  
E: meghehealth@gmail.com



# DATTA MEGHE

INSTITUTE OF HIGHER  
EDUCATION & RESEARCH

(DEEMED TO BE UNIVERSITY)

LEARN. LEAD.

10	AMEE The Virtual Conference	AMEE	<a href="https://naac.dmiher.edu.in/fdata/wl/?id=icZzH6ew64nidInwhOdKpdRusunBfJYZ">https://naac.dmiher.edu.in/fdata/wl/?id=icZzH6ew64nidInwhOdKpdRusunBfJYZ</a>	3
11	Erasmus + Programme	Powislanski university	<a href="https://naac.dmiher.edu.in/fdata/wl/?id=W8n1Eowd3982yXMOVTg0VvIHq3a8OUjv">https://naac.dmiher.edu.in/fdata/wl/?id=W8n1Eowd3982yXMOVTg0VvIHq3a8OUjv</a>	4
12	Clinical Immersion Program , Conference, Faculty exchange and Appoinment of adjunct faculty with Kazan state Medical University, Russia	Kazan state Medical University, Russia	<a href="https://naac.dmiher.edu.in/fdata/wl/?id=tMTwM1pv6bY6WgAlwCzy9Zk2A567wOVa">https://naac.dmiher.edu.in/fdata/wl/?id=tMTwM1pv6bY6WgAlwCzy9Zk2A567wOVa</a>	3
13	Research Collaboration, faculty exchange, student exchange with UNIVERSITY OF WOLLONGONG	UNIVERSITY OF WOLLONGONG	<a href="https://naac.dmiher.edu.in/fdata/wl/?id=KKoFutH3K3foO28bJD1IZ3G57q2Obqc1">https://naac.dmiher.edu.in/fdata/wl/?id=KKoFutH3K3foO28bJD1IZ3G57q2Obqc1</a>	3
14	Collaborative research project with Plymouth Morgan University	Plymouth Morgan University	<a href="https://naac.dmiher.edu.in/fdata/wl/?id=AMB3pEad8gKMKqCsHbjhswASseQLjm6M">https://naac.dmiher.edu.in/fdata/wl/?id=AMB3pEad8gKMKqCsHbjhswASseQLjm6M</a>	3
15	Collaborative research project with Ayurvedic Healing Institute, Asheville, USA	Ayurvedic Healing Institute, Asheville, USA	<a href="https://naac.dmiher.edu.in/fdata/wl/?id=wcqfHBgVnXd7WsmjHd20xOn6yIq3TFmh">https://naac.dmiher.edu.in/fdata/wl/?id=wcqfHBgVnXd7WsmjHd20xOn6yIq3TFmh</a>	3
16	Collaborative research project with Association Ayurveda Academy-London-UK	Association Ayurveda Academy-London-UK	<a href="https://naac.dmiher.edu.in/fdata/wl/?id=wcqfHBgVnXd7WsmjHd20xOn6yIq3TFmh">https://naac.dmiher.edu.in/fdata/wl/?id=wcqfHBgVnXd7WsmjHd20xOn6yIq3TFmh</a>	3
17	International Conference participation, National launch- AMEE networking centre in India and Colloaborative research Project with AMEE	AMEE	<a href="https://naac.dmiher.edu.in/fdata/wl/?id=S6jxo12y3SYm439kFj7rjtVd4TqdJz3X">https://naac.dmiher.edu.in/fdata/wl/?id=S6jxo12y3SYm439kFj7rjtVd4TqdJz3X</a>	3
18	Collaborative Reasearch Project with MAHSA UNIVERSITY	MAHSA UNIVERSITY, Malaysia	<a href="https://naac.dmiher.edu.in/fdata/wl/?id=oB4eLq06L5h7FStjdj0SRCoe0NX5hReN">https://naac.dmiher.edu.in/fdata/wl/?id=oB4eLq06L5h7FStjdj0SRCoe0NX5hReN</a>	3

- Formerly known as **Datta Meghe Institute of Medical Sciences** (Deemed to be University)
- Conferred 'A' Grade status by H.R.D. Ministry Govt. of India
- Re- accredited by NAAC (4th cycle) with A++ Grade (CGPA 3.78)

**Office:** DMIHER (DU), Sawangi (Meghe), Wardha 442107 Maharashtra, India  
P: 07152-287701-06 | E: info@dmiher.edu.in  
**Office** (Off Campus): Datta Meghe Medical College, Wanadongri, Hingna Road, Nagpur 440010 Maharashtra, India  
E: meghesmshealth@gmail.com





# DATTA MEGHE

INSTITUTE OF HIGHER  
EDUCATION & RESEARCH

(DEEMED TO BE UNIVERSITY)

LEARN. LEAD.

## 8. International collaborative Funded Project on SDG's

SN	Name of the Project	Name of the Principal Investigator	Funding Agency
1	Development of digital online tool for contextual food based recommendations to improve dietary adequacy of beneficiaries of the Integrated Child development Services (ICDS) Scheme in India. (ST John Research Institute (WHO))	Dr. S.Z Quazi	World health Organization
2	Smile Train Acharya Vinoba Bhave Rural Hospital Project	Dr. Nitin Bhola, Dr. Rajiv Borle, Dr. Anand Jadhav, Dr. Pallavi Daigawane, Dr. Bhushan Mudada, Dr. Ranjit Kamble,	Smile Train india
3	Women + Water Wash Study with I4DI project	Dr. S.Z. Quazi, Dr. Abhay Gaidhane	Institute of Development Impact
4	Development of a nutrient profile model to benchmark complementray foods for young children in WHO South East Asia Region	Dr. Nazli Khatib, Dr. Abhay Gaidhane, Dr. S.Z. Quazi	World health Organization SEARO
5	Oraicle Biosciences Project Grant	Punit Fulzele, Dr Nitin Bhola	Oraicle Biosciences
6	Mind Lab Centre for Excellence	Dr. Abhay Gaidhane	Rekhi Foundation
7	A perspective, Randomised, active controlled, Single Blind, Clinical Study evaluating the safety and Hemostat Effectiveness of Absorbable Hemostat powder of Lucktin (Hainan) Biotech Co, Ltd in comparison with Arista AH (Absorbable Hemostat) of BD, Warwick, RI, 02886, USA in mild or moderate Parenchymal or soft tissues bleeding during General Surgery	Dr. Yeshvant Lamture	Lucktin (Hainan) Biotech Co. Ltd

- Formerly known as **Datta Meghe Institute of Medical Sciences** (Deemed to be University)
- Conferred 'A' Grade status by H.R.D. Ministry Govt. of India
- Re- accredited by NAAC (4th cycle) with A++ Grade (CGPA 3.78)

**Office:** DMIHER (DU), Sawangi (Meghe), Wardha 442107 Maharashtra, India  
P: 07152-287701-06 | E: info@dmither.edu.in  
**Office** (Off Campus): Datta Meghe Medical College, Wanadongri, Hingna Road, Nagpur 440010 Maharashtra, India  
E: meghesmshealth@gmail.com



# DATTA MEGHE

INSTITUTE OF HIGHER  
EDUCATION & RESEARCH

(DEEMED TO BE UNIVERSITY)

LEARN. LEAD.

## 9. Publication with International Collaboration on SDG's

Sr No	Authors	Title	Source title
1.	Mittal N.; Goel P.; Goel K.; Sharma R.; Nath B.; Singh S.; Thangaraju P.; Mittal R.; Kahkasha; Mithra P.; Sahu R.; Priyadarshini R.P.; Sharma N.; Pala S.; Rohilla S.K.; Kaushal J.; Sah S.; Rustagi S.; Sah R.; Barboza J.J.	Awareness Regarding Antimicrobial Resistance and Antibiotic Prescribing Behavior among Physicians: Results from a Nationwide Cross-Sectional Survey in India	Antibiotics
2.	Gardner W.M.; Razo C.; McHugh T.A.; Hagins H.; Vilchis-Tella V.M.; Hennessy C.; Taylor H.J.; Perumal N.; Fuller K.; Cercy K.M.; Zoeckler L.Z.; Chen C.S.; Lim S.S.; Aravkin A.Y.; Arndt M.B.; Bishai J.D.; Burkart K.; Chung E.; Dai X.; Dandona L.; Dandona R.; Dharmaratne S.D.; Dirac M.A.; Ewald S.B.; Fitzgerald R.; Hassen M.; Mestrovic T.; Mokdad A.H.; Nassereldine H.; Pickering B.V.; Sorensen R.J.D.; Stanaway J.D.; Zheng P.; Hay S.I.; Murray C.J.L.; Kassebaum N.J.; Misganaw A.; Aali A.; Nour M.G.; Sahebkar A.; Abate K.H.; Gerema U.; Gizaw A.T.T.; Abd-Elsalam S.; Abdurehman A.M.; Enyew D.B.; Gebremichael B.; Kebede A.D.; Meresa H.A.; Weldegebreal F.; Abebe G.; Abtey Y.D.; Kanko T.K.; Demisse F.W.; Dora B.T.; Yisihak E.; Demissie S.; Gebremariam Y.H.; Wubetie G.A.; Woldemariam M.; Abidi H.; Zoladl M.; Aboagye R.G.; Alhassan R.K.; Immurana M.; Amu H.; Tarkang E.E.; Abolhassani H.; Alvand S.; Azadnajafabad S.; Azangou-Khyavy M.; Ghamari S.; Keykhaei M.; Momtazmanesh S.; Rahmani S.; Rashidi M.; Rezaei N.; Hosseini K.; Mahmoudi E.; Rashedi S.; Kompani F.; Malakan Rad E.; Masoudi S.; Sima A.; Nowroozi A.; Shafeghat M.; Shobeiri P.; Yazdanpanah F.; Aboye G.B.; Accrombessi M.M.K.; Shivalli S.; Adane D.E.; Adane T.D.; Vart P.; Addo I.Y.; Keshri V.R.; Xu X.; Adesina M.A.; Olufadewa I.I.; Ekholuenetale M.; Fagbamigbe A.F.; Fowobaje K.R.; Ibitoye S.E.; Ilesanmi O.S.;	Prevalence, years lived with disability, and trends in anaemia burden by severity and cause, 1990–2021: findings from the Global Burden of Disease Study 2021	The Lancet Haematology

• Formerly known as **Datta Meghe Institute of Medical Sciences** (Deemed to be University)

• Conferred 'A' Grade status by H.R.D. Ministry Govt. of India

• Re- accredited by NAAC (4th cycle) with A++ Grade (CGPA 3.78)

**Office:** DMIHER (DU), Sawangi (Meghe), Wardha 442107 Maharashtra, India  
P: 07152-287701-06 | E: info@dmither.edu.in

**Office** (Off Campus): Datta Meghe Medical College, Wanadongri,  
Hingna Road, Nagpur 440010 Maharashtra, India

E: meghehealth@gmail.com



# DATTA MEGHE

INSTITUTE OF HIGHER  
EDUCATION & RESEARCH

(DEEMED TO BE UNIVERSITY)

LEARN. LEAD.

Owolabi M.O.; Adeyinka D.A.; Adnani Q.E.S.; Afzal M.S.; Ullah I.; Khalid N.; Afzal S.; Agustina R.; Ahinkorah B.O.; Ahmad A.; Mustafa G.; Ahmad S.; Ahmadi S.; Ajami M.; Doaei S.; Gholamalizadeh M.; Jamshidi E.; Sabour S.; Taheri M.; Zahir M.; Ahmed A.; Rashid T.A.; Aiman W.; Akbarialiabad H.; Bashiri A.; Zareshahrabadi Z.; Alahdab F.; Al-Aly Z.; Alam N.; Alemayehu A.; Ali M.; Almustanyir S.; Al-Raddadi R.M.; Natto Z.S.; Al-Rifai R.H.; Elbarazi I.; Khan M.A.; Altirkawi K.A.; Temsah M.; Amer Y.S.A.; ElGohary G.M.T.; Alvis-Guzman N.; Ameyaw E.K.; Anagaw T.F.; Asresie M.B.; Awoke A.A.; Demsie D.G.; Berhie A.Y.; Dagnew G.W.; Guadie H.A.; Ancuceanu R.; Hostiuc M.; Hostiuc S.; Negoii I.; Negoii R.I.; Anoushirvani A.; Tabaeian S.; Arabloo J.; Dodangeh M.; Moosavi D.; Kabir A.; Noori M.; Tiyyuri A.; Antwi M.; Anvari D.; Shorofi S.; Ariffin H.; Aripov T.; Oladunjoye A.O.; Arja A.; Legesse S.M.; Wagaye B.; Arulappan J.; Aruleba R.T.; Ashraf T.; Baig A.A.; Hanif A.; Athari S.; Atlaw D.; Aujayeb A.; Awoke M.A.; Holla R.; Janodia M.D.; Rahman M.; Rao C.R.; Badawi A.; Bhutta Z.A.; Badiye A.D.; Baghcheghi N.; Bagheri N.; Bagherieh S.; Fatehizadeh A.; Banach M.; Banik P.C.; Bantie A.T.; Barr R.D.; Kurmi O.P.; Olagunju A.T.; Barrow A.; Basu S.; Batiha A.M.; Begum T.; Moni M.; Billah S.M.; Hossain S.J.; Siraj M.; Tariqujjaman M.; Belete M.A.; Hussien F.M.; Belo L.; Cruz-Martins N.; Bensenor I.M.; Goulart A.C.; Santos I.S.; Bhagavathula A.S.; Bhardwaj N.; Bhardwaj P.; Misra S.; Singh S.; Varthya S.B.; Bhat A.N.; Bolor A.; Dsouza H.L.; Padubidri J.; Shetty B.K.; Shetty P.H.; Joseph N.; Kumar N.; Thapar R.; Shetty A.; Unnikrishnan B.; Das J.K.; Lassi Z.S.; Bikbov B.; Islam S.; Kandel H.; Nuruzzaman K.; Birara S.; Bitaraf S.; Sadeghian S.; Botelho J.S.; Calina D.; Cembranel F.; Chakraborty P.A.; Chanie G.S.; Dessie G.; Diress M.; Gela Y.; Eshetu H.B.; Sharew M.M.; Simegn W.; Chattu V.; Chien J.; Chukwu

- Formerly known as **Datta Meghe Institute of Medical Sciences** (Deemed to be University)
- Conferred 'A' Grade status by H.R.D. Ministry Govt. of India
- Re- accredited by NAAC (4th cycle) with A++ Grade (CGPA 3.78)

**Office:** DMIHER (DU), Sawangi (Meghe), Wardha 442107 Maharashtra, India  
P: 07152-287701-06 | E: info@dmihher.edu.in  
**Office** (Off Campus): Datta Meghe Medical College, Wanadongri,  
Hingna Road, Nagpur 440010 Maharashtra, India  
E: meghesmshealth@gmail.com



# DATTA MEGHE

INSTITUTE OF HIGHER  
EDUCATION & RESEARCH

(DEEMED TO BE UNIVERSITY)

LEARN. LEAD.

I.S.; Criqui M.H.; Dadras O.; Danawi H.A.; Kaur H.; Pandey A.; Kamal V.K.; Darwesh A.M.; Hosseinzadeh M.; Bali A.O.; Das S.; De La Cruz-Góngora V.; Mejia-Rodriguez F.; Desai H.D.; Desalegn M.; Feyisa B.R.; Fekadu G.; Dessalegn F.N.; Dhimal M.; Paudel U.; Dhingra S.; Diaz D.; Didehdar M.; Golitaleb M.; Harorani M.; Doku P.N.; Dongarwar D.; Edinur H.A.; Elagali A.E.M.; Elbahnasawy M.A.; Hasaballah A.I.; Samy A.M.; Elhadi M.; El-Huneidi W.; Saddik B.; Elmonem M.A.; Ezzeddini R.; Mosapour A.; Zaki L.; Gaihre S.; Fasanmi A.O.; Ram P.; Suchdev P.S.; Young M.F.; Huang J.; Fischer F.; Foroutan M.; Gadanya M.A.; Gaidhane A.M.; Syed Z.Q.; Gaipov A.; Galali Y.; Mohammad D.K.; Galehdar N.; Garg P.; Mirza M.; Singh P.; Verma M.; Garg T.; Gebremedhin K.B.; Tamir Z.; Getacher L.; Mulu G.B.; Yehualashet S.S.; Ghaffari K.; Ghafourifard M.; Hassankhani H.; Hosseini M.; Mahmoodpoor A.; Mirghafourvand M.; Rahimi M.; Ghashghaee A.; Kalhor R.; Ghozy S.; Glasbey J.C.; Golechha M.; Goleij P.; Goyomsa G.G.; Gubari M.I.M.; Gudisa Z.; Gunawardane D.A.; Gupta R.; Yunusa I.; Gupta S.; Gupta V.K.; Guta A.; Solomon Y.; Umer A.A.; Habibzadeh P.; Hamidi S.; Handal A.J.; Hannan M.; Harapan H.; Hasan M.; Hasani H.; Hayat K.; Heidari G.; Hess S.Y.; Heyi D.Z.; Hezam K.; Hiraike Y.; Vu L.G.; Hussain S.; Ilic I.M.; Inbaraj L.R.; Ismail N.; Bds L.J.; Kumar G.; Lal D.K.; Jayarajah U.; Jayaram S.; Jebai R.; Jemal B.; Muche T.; Seboka B.; Zenebe G.A.; Jeyakumar A.; Jha R.P.; Jonas J.B.; Jozwiak J.J.; Kalankesh L.R.; Karaye I.M.; Kashoo F.Z.; Katoto P.D.; Kauppila J.H.; Pathak A.; Kayode G.A.; Khader Y.S.; Khajuria H.; Nayak B.P.; Shannawaz M.; Khammarnia M.; Okati-Aliabad H.; Khan I.A.; Khatab K.; Khazaei Z.; Soodejani M.T.; Khubchandani J.; Kim Y.; Kimokoti R.W.; Kisa S.; Kosen S.; Laxminarayana S.K.; Krishan K.; Defo B.K.; Kuddus M.; Kuti O.; Landires I.; Larsson A.O.; Latief K.; Laxmaiah A.; Ledda C.; Vacante

- Formerly known as **Datta Meghe Institute of Medical Sciences** (Deemed to be University)
- Conferred 'A' Grade status by H.R.D. Ministry Govt. of India
- Re- accredited by NAAC (4th cycle) with A++ Grade (CGPA 3.78)

**Office:** DMIHER (DU), Sawangi (Meghe), Wardha 442107 Maharashtra, India  
P: 07152-287701-06 | E: info@dmihher.edu.in  
**Office** (Off Campus): Datta Meghe Medical College, Wanadongri,  
Hingna Road, Nagpur 440010 Maharashtra, India  
E: meghesmshealth@gmail.com



# DATTA MEGHE

INSTITUTE OF HIGHER  
EDUCATION & RESEARCH

(DEEMED TO BE UNIVERSITY)

LEARN. LEAD.

	M.; Veroux M.; Lee S.; Liu X.; Qattea I.; Sankararaman S.; Lorenzovici L.; Machado V.S.; Mendes J.; Mahajan P.B.; Mahjoub S.; Mallhi T.; Malta D.C.; Masoumi S.; Medina J.C.; Mendoza W.; Mendoza-Cano O.; Mentis A.A.; Miazgowski T.; Mirica A.; Petcu I.; Mohammadi S.; Mohammed S.; Sufiyan M.B.; Mohan S.; Shanawaz M.; Moka N.; Monasta L.; Mostafavi E.; Mulita F.; Musina A.; Nagarajan A.J.; Nair T.S.; Swamy S.N.; Pradhan P.M.S.; Naz S.; Raza R.Z.; Nguetack-Tsague G.; Ngunjiri J.W.; Niazi R.K.; Nurrika D.; Nzoputam O.J.; Oancea B.; Obaidur R.M.; Obsa M.S.; Sisay Y.; Odhiambo J.N.; Ogunsakin R.E.; Okonji O.C.; Oladunjoye O.O.; Omonisi A.E.E.; Ortiz A.; Pakzad R.; Palicz T.; Pandya A.; Papadopoulou P.; Pardhan S.; Patel J.; Pathan A.R.; Paudel R.; Pawar S.; Pereira G.; Perico N.; Remuzzi G.; Perna S.; Perumalsamy N.; Piracha Z.Z.; Pollok R.C.G.; Prashant A.; Rahim F.; Rahman A.; Rahmani A.; Rai R.; Raimondo I.; Rajaa S.; Rana J.; Ranjha M.A.; Rao S.; Rawaf S.; Rawal L.; Redwan E.M.M.; Rezaei M.; Richards T.; Rickard J.; Rodriguez J.A.B.; Roever L.; Roshandel G.; Tahamtan A.; Roy B.; Rwegerera G.M.; Saad A.M.A.; Sadeghi M.; Saeed U.; Sahoo H.; Salem M.R.; Santoro R.; Satpathy M.; Saya G.; Senbeta A.M.; Senthilkumaran S.; Seylani A.; Shah P.A.; Shaikh M.A.; Sharma P.; Sheikhi R.; Shenoy S.M.; Shetty J.K.; Shin J.; Shivarov V.; Sikder M.K.; Vervoort D.; Singh J.A.; Singh N.P.; Skryabina A.A.; Song Y.; Sultana S.; Szeto M.D.; Tan K.; Tat N.Y.; Tefera Y.M.; Thiyagarajan A.; Ticoalu J.H.V.; Tigabu B.M.; Tobe-Gai R.; Tovani-Palone M.R.; Tran M.T.N.; Tusa B.S.; Tahbaz S.V.; Valdez P.R.; Vaziri S.; Yari K.; Wickramasinghe N.D.; Wonde T.E.; Yigit A.; Yiğit V.; Yon D.; Yonemoto N.; Yu C.; Zhang Z.; Zaman B.A.; Zamora N.; Zare I.; Moradi M.		
3.	Alwafi H.A.; Ali S.S.; Kotha S.B.; Abuljadayel L.W.; Ibrahim M.; Elahi I.R.N.; Alwafi H.A.; Finkelman M.D.; El-Shitany N.A.	Imbalanced salivary electrolytes, COVID-19 severity, and dysgeusia	Signa Vitae

- Formerly known as **Datta Meghe Institute of Medical Sciences** (Deemed to be University)
- Conferred 'A' Grade status by H.R.D. Ministry Govt. of India
- Re- accredited by NAAC (4th cycle) with A++ Grade (CGPA 3.78)

**Office:** DMIHER (DU), Sawangi (Meghe), Wardha 442107 Maharashtra, India  
P: 07152-287701-06 | E: info@dmither.edu.in  
**Office** (Off Campus): Datta Meghe Medical College, Wanadongri,  
Hingna Road, Nagpur 440010 Maharashtra, India  
E: meghehealth@gmail.com



# DATTA MEGHE

INSTITUTE OF HIGHER  
EDUCATION & RESEARCH

(DEEMED TO BE UNIVERSITY)

LEARN. LEAD.

4.	Oberlin A.; Wallace J.; Moore J.L.; Saleem S.; Lokangaka A.; Tshetu A.; Bauserman M.; Figueroa L.; Krebs N.F.; Esamai F.; Liechty E.; Bucher S.; Patel A.B.; Hibberd P.L.; Chomba E.; Carlo W.A.; Goudar S.; Derman R.J.; Koso-Thomas M.; McClure E.M.; Goldenberg R.L.	Examining maternal morbidity across a spectrum of delivery locations: An analysis of the Global Network's Maternal and Neonatal Health Registry	International Journal of Gynecology and Obstetrics
5.	Singh B.; Singh S.; Singh B.; Chattu V.K.	India's Neighbourhood Vaccine Diplomacy During COVID-19 Pandemic: Humanitarian and Geopolitical Perspectives	Journal of Asian and African Studies
6.	Momtazmanesh S.; Moghaddam S.S.; Ghamari S.-H.; Rad E.M.; Rezaei N.; Shobeiri P.; Aali A.; Abbasi-Kangevari M.; Abbasi-Kangevari Z.; Abdelmasset M.; Abdoun M.; Abdulah D.M.; Md Abdullah A.Y.; Abedi A.; Abolhassani H.; Abrehdari-Tafreshi Z.; Achappa B.; Adane D.E.A.; Adane T.D.; Addo I.Y.; Adnan M.; Adnani Q.E.S.; Ahmad S.; Ahmadi A.; Ahmadi K.; Ahmed A.; Ahmed A.; Rashid T.A.; Al Hamad H.; Alahdab F.; Alemayehu A.; Alif S.M.; Aljunid S.M.; Almustanyir S.; Altirkawi K.A.; Alvis-Guzman N.; Dehkordi J.A.; Amir-Behghadami M.; Ancuceanu R.; Andrei C.L.; Andrei T.; Antony C.M.; Anyasodor A.E.; Arabloo J.; Arulappan J.; Ashraf T.; Athari S.S.; Attia E.F.; Ayele M.T.; Azadnajafabad S.; Babu A.S.; Bagherieh S.; Baltatu O.C.; Banach M.; Bardhan M.; Barone-Adesi F.; Barrow A.; Basu S.; Bayileyegn N.S.; Bensenor I.M.; Bhardwaj N.; Bhardwaj P.; Bhat A.N.; Bhattacharyya K.; Bouaoud S.; Braithwaite D.; Brauer M.; Butt M.H.; Butt Z.A.; Calina D.; Cámera L.A.; Chanie G.S.; Charalampous P.; Chattu V.K.; Chimed-Ochir O.; Chu D.-T.; Cohen A.J.; Cruz-Martins N.; Dadrás O.; Darwesh A.M.; Das S.; Debela S.A.; Delgado-Ortiz L.; Dereje D.; Dianatinasab M.; Diao N.; Diaz D.; Digesa L.E.; Dirirsa G.; Doku P.N.; Dongarwar D.; Douiri A.; Dsouza H.L.; Eini E.; Ekholuenetale M.; Ekundayo T.C.; Elagali A.E.M.; Elhadi M.; Enyew D.B.; Erkhembayar R.; Etaee F.; Fagbamigbe A.F.; Faro	Global burden of chronic respiratory diseases and risk factors, 1990–2019: an update from the Global Burden of Disease Study 2019	eClinicalMedicine

• Formerly known as **Datta Meghe Institute of Medical Sciences** (Deemed to be University)

• Conferred 'A' Grade status by H.R.D. Ministry Govt. of India

• Re-accredited by NAAC (4th cycle) with A++ Grade (CGPA 3.78)

**Office:** DMIHER (DU), Sawangi (Meghe), Wardha 442107 Maharashtra, India  
P: 07152-287701-06 | E: info@dmither.edu.in

**Office** (Off Campus): Datta Meghe Medical College, Wanadongri, Hingna Road, Nagpur 440010 Maharashtra, India  
E: meghehealth@gmail.com



# DATTA MEGHE

INSTITUTE OF HIGHER  
EDUCATION & RESEARCH

(DEEMED TO BE UNIVERSITY)

LEARN. LEAD.

A.; Fatehizadeh A.; Fekadu G.; Filip I.; Fischer F.; Foroutan M.; Franklin R.C.; Gaal P.A.; Gaihre S.; Gaipov A.; Gebrehiwot M.; Gerema U.; Getachew M.E.; Getachew T.; Ghafourifard M.; Ghanbari R.; Ghashghaee A.; Gholami A.; Gil A.U.; Golechha M.; Goleij P.; Golinelli D.; Guadie H.A.; Gupta B.; Gupta S.; Gupta V.B.; Gupta V.K.; Hadei M.; Halwani R.; Hanif A.; Hargono A.; Harorani M.; Hartono R.K.; Hasani H.; Hashi A.; Hay S.I.; Heidari M.; Hellemons M.E.; Herteliu C.; Holla R.; Horita N.; Hoseini M.; Hosseinzadeh M.; Huang J.; Hussain S.; Hwang B.-F.; Iavicoli I.; Ibitoye S.E.; Ibrahim S.; Ilesanmi O.S.; Ilic I.M.; Ilic M.D.; Immurana M.; Ismail N.E.; Merin J L.; Jakovljevic M.; Jamshidi E.; Janodia M.D.; Javaheri T.; Jayapal S.K.; Jayaram S.; Jha R.P.; Johnson O.; Joo T.; Joseph N.; Jozwiak J.J.; Kraghuabr V.; Kaambwa B.; Kabir Z.; Kalankesh L.R.; Kalhor R.; Kandel H.; Karanth S.D.; Karaye I.M.; Kassa B.G.; Kassie G.M.; Keikavoosi-Arani L.; Keykhaei M.; Khajuria H.; Khan I.A.; Khan M.A.B.; Khan Y.H.; Khreis H.; Kim M.S.; Kisa A.; Kisa S.; Knibbs L.D.; Kolkhir P.; Komaki S.; Kompani F.; Koohestani H.R.; Koolivand A.; Korzh O.; Koyanagi A.; Krishan K.; Krohn K.J.; Kumar N.; Kumar N.; Kurmi O.P.; Kuttikkattu A.; Vecchia C.L.; Lám J.; Lan Q.; Lasrado S.; Latief K.; Lauriola P.; Lee S.-W.; Lee Y.H.; Legesse S.M.; Lenzi J.; Li M.-C.; Lin R.-T.; Liu G.; Liu W.; Lo C.-H.; Lorenzovici L.; Lu Y.; Mahalingam S.; Mahmoudi E.; Mahotra N.B.; Malekpour M.-R.; Malik A.A.; Mallhi T.H.; Malta D.C.; Mansouri B.; Mathews E.; Maulud S.Q.; Mechili E.A.; Nasab E.M.; Menezes R.G.; Mengistu D.A.; Mentis A.-F.A.; Meshkat M.; Mestrovic T.; De Sá A.C.M.G.N.; Mirrakhimov E.M.; Misganaw A.; Mithra P.; Moghadasi J.; Mohammadi E.; Mohammadi M.; Mohammadshahi M.; Mohammed S.; Mohan S.; Moka N.; Monasta L.; Moni M.A.; Moniruzzaman M.; Montazeri F.; Moradi M.; Mostafavi E.; Mpundu-Kaambwa C.; Murillo-Zamora E.; Murray C.J.L.; Nair T.S.;

- Formerly known as **Datta Meghe Institute of Medical Sciences** (Deemed to be University)
- Conferred 'A' Grade status by H.R.D. Ministry Govt. of India
- Re- accredited by NAAC (4th cycle) with A++ Grade (CGPA 3.78)

**Office:** DMIHER (DU), Sawangi (Meghe), Wardha 442107 Maharashtra, India  
P: 07152-287701-06 | E: info@dmither.edu.in  
**Office** (Off Campus): Datta Meghe Medical College, Wanadongri,  
Hingna Road, Nagpur 440010 Maharashtra, India  
E: meghehealth@gmail.com



# DATTA MEGHE

INSTITUTE OF HIGHER  
EDUCATION & RESEARCH

(DEEMED TO BE UNIVERSITY)

LEARN. LEAD.

Nangia V.; Swamy S.N.; Narayana A.I.; Natto Z.S.;  
Nayak B.P.; Negash W.W.; Nena E.; Kandel S.N.;  
Niazi R.K.; De Sá A.T.N.; Nowroozi A.; Nzopotam  
C.I.; Nzopotam O.J.; Oancea B.; Obaidur R.M.;  
Odukoya O.O.; Okati-Aliabad H.; Okekunle A.P.;  
Okonji O.C.; Olagunju A.T.; Bali A.O.; Ostojic  
S.M.; Mahesh P.A.; Padron-Monedero A.;  
Padubidri J.R.; Fallahy M.T.P.; Palicz T.; Pana A.;  
Park E.-K.; Patel J.; Paudel R.; Paudel U.; Pedersini  
P.; Pereira M.; Pereira R.B.; Petcu I.-R.; Pirestani  
M.; Postma M.J.; Prashant A.; Rabiee M.; Radfar  
A.; Rafiei S.; Rahim F.; Ur Rahman M.H.; Rahman  
M.; Rahman M.A.; Rahmani A.M.; Rahmani S.;  
Rahmanian V.; Rajput P.; Rana J.; Rao C.R.; Rao  
S.J.; Rashedi S.; Rashidi M.-M.; Ratan Z.A.; Rawaf  
D.L.; Rawaf S.; Rawal L.; Rawassizadeh R.;  
Razeghinia M.S.; Redwan E.M.M.; Rezaei M.;  
Rezaei N.; Rezaei N.; Rezaeian M.; Rodrigues M.;  
Rodriguez J.A.B.; Roever L.; Rojas-Rueda D.;  
Rudd K.E.; Saad A.M.A.; Sabour S.; Saddik B.;  
Sadeghi E.; Sadeghi M.; Saeed U.; Sahebazmani  
M.; Sahebkar A.; Sahoo H.; Sajid M.R.; Sakhamuri  
S.; Salehi S.; Samy A.M.; Santric-Milicevic M.M.;  
Jose B.P.S.; Sathian B.; Satpathy M.; Saya G.K.;  
Senthilkumaran S.; Seylani A.; Shahabi S.; Shaikh  
M.A.; Shanawaz M.; Shannawaz M.; Sheikhi R.A.;  
Shekhar S.; Sibhat M.M.; Simpson C.R.; Singh  
J.A.; Singh P.; Singh S.; Skryabin V.Y.; Skryabina  
A.A.; Soltani-Zangbar M.S.; Song S.; Soyiri I.N.;  
Steiropoulos P.; Stockfelt L.; Sun J.; Takahashi K.;  
Talaat I.M.; Tan K.-K.; Tat N.Y.; Tat V.Y.; Taye  
B.T.; Thangaraju P.; Thapar R.; Thienemann F.;  
Tiyuri A.; Tran M.T.N.; Tripathy J.P.; Car L.T.;  
Tusa B.S.; Ullah I.; Ullah S.; Vacante M.; Valdez  
P.R.; Valizadeh R.; Van Boven J.F.M.; Vasankari  
T.J.; Vaziri S.; Violante F.S.; Vo B.; Wang N.; Wei  
M.Y.; Westerman R.; Wickramasinghe N.D.; Xu  
S.; Xu X.; Yadav L.; Yismaw Y.; Yon D.K.;  
Yonemoto N.; Yu C.; Yu Y.; Yunusa I.; Zahir M.;  
Zangiabadian M.; Zareshahrabadi Z.; Zarrintan A.;

- Formerly known as **Datta Meghe Institute of Medical Sciences** (Deemed to be University)
- Conferred 'A' Grade status by H.R.D. Ministry Govt. of India
- Re- accredited by NAAC (4th cycle) with A++ Grade (CGPA 3.78)

**Office:** DMIHER (DU), Sawangi (Meghe), Wardha 442107 Maharashtra, India  
P: 07152-287701-06 | E: info@dmihher.edu.in  
**Office** (Off Campus): Datta Meghe Medical College, Wanadongri,  
Hingna Road, Nagpur 440010 Maharashtra, India  
E: meghehealth@gmail.com





# DATTA MEGHE

INSTITUTE OF HIGHER  
EDUCATION & RESEARCH

(DEEMED TO BE UNIVERSITY)

LEARN. LEAD.

	Zastrozhin M.S.; Zegeye Z.B.; Zhang Y.; Naghavi M.; Larijani B.; Farzadfar F.		
7.	Shankar K.; Hwang K.; Westcott J.L.; Saleem S.; Ali S.A.; Jessani S.; Patel A.; Kavi A.; Somannavar M.S.; Goudar S.S.; Hibberd P.L.; Derman R.J.; Hoffman M.; Wylie B.J.; Goldenberg R.L.; Thorsten V.R.; McClure E.M.; Krebs N.F.	Associations between ambient temperature and pregnancy outcomes from three south Asian sites of the Global Network Maternal Newborn Health Registry: A retrospective cohort study	BJOG: An International Journal of Obstetrics and Gynaecology
8.	Garman K.S.; Purkayastha B.P.D.; Hogue J.A.; Fecteau R.; Falk G.W.; Becker T.C.; von Furstenberg R.; Dawson D.; Willis J.E.; McCall S.J.; Blum A.E.; Kresak A.M.; Gupta R.; Brock W.; Guda K.; Chak A.	Genetic Defect in Submucosal Gland–Associated Caveolin-3: A New Paradigm in Esophageal Adenocarcinoma Risk	Gastroenterology
9.	Rohilla R.; Mohanty A.; Satapathy P.; Sah S.; Rustagi S.; Al-qaim Z.H.; Sah R.	Monkeypox outbreak in non-endemic countries: An ongoing outbreak	International Journal of Surgery Open
10.	Mensah G.A.; Habtegiorgis Abate Y.; Abbasian M.; Abd-Allah F.; Abdollahi A.; Abdollahi M.; Morad Abdulah D.; Abdullahi A.; Abebe A.M.; Abedi A.; Abedi A.; Olusola Abiodun O.; Ali H.A.; Abu-Gharbieh E.; Abu-Rmeileh N.M.E.; Aburuz S.; Abushouk A.I.; Abu-Zaid A.; Adane T.D.; Adderley N.J.; Adebayo O.M.; Aden B.; Adeyeoluwa T.E.; Adeyomoye O.I.; Sakilah Adnani Q.E.; Afrashteh F.; Afyouni S.; Afzal S.; Agasthi P.; Agodi A.; Aguilera Arriagada C.E.; Agyemang-Duah W.; Ahinkorah B.O.; Ahmad A.; Ahmad D.; Ahmad F.; Ahmad M.M.; Ahmed A.; Ahmed H.; Ahmed M.B.; Ahmed S.A.; Ajami M.; Akinosoglou K.; Ala M.; Ali AL-Ahdal T.M.; Alalalmeh S.O.; Al-Aly Z.; Alam N.; Al-Amer R.M.; Alashi A.; Albashtawy M.; AlBataineh M.T.; Alema H.B.; Alemi S.; Alemu Y.M.; Saeed Al-Gheethi A.A.; Alhabib K.F.; Naji Alhalaiqa F.A.; Usman Ali M.; Ali R.; Shujait Ali S.S.; Alicandro G.; Alikhani R.; Aljunid S.M.; Alla F.; Almahmeed W.; Al-Marwani S.; Alonso J.; Al-Raddadi R.M.; Alvi F.J.; Alvis-Guzman N.; Alvis-Zakzuk N.J.;	Global Burden of Cardiovascular Diseases and Risks, 1990-2022	Journal of the American College of Cardiology

• Formerly known as **Datta Meghe Institute of Medical Sciences** (Deemed to be University)

• Conferred 'A' Grade status by H.R.D. Ministry Govt. of India

• Re- accredited by NAAC (4th cycle) with A++ Grade (CGPA 3.78)

**Office:** DMIHER (DU), Sawangi (Meghe), Wardha 442107 Maharashtra, India  
P: 07152-287701-06 | E: info@dmiher.edu.in

**Office** (Off Campus): Datta Meghe Medical College, Wanadongri,  
Hingna Road, Nagpur 440010 Maharashtra, India

E: meghehealth@gmail.com



# DATTA MEGHE

INSTITUTE OF HIGHER  
EDUCATION & RESEARCH

(DEEMED TO BE UNIVERSITY)

LEARN. LEAD.

Alwafi H.; Aly H.; Amegbor P.M.; Amin T.T.; Amindarolzari A.; Amini-Rarani M.; Amiri S.; Ammirati E.; Anand T.; Ancuceanu R.; Anderlini D.; Anil A.; Ansari G.; Emeka Anyanwu P.; Anyasodor A.E.; Apostol G.L.C.; Arabloo J.; Arafat M.; Aravkin A.Y.; Aremu O.; Armocida B.; Ärnlov J.; Olalekan Arowosegbe O.; Artamonov A.A.; Artanti K.D.; Arulappan J.; Aruleba I.T.; Arumugam A.; Aryan Z.; Asghari-Jafarabadi M.; Astell-Burt T.; Ataei M.; Athar M.; Atreya A.; Aujayeb A.; Awotidebe A.W.; Aynalem A.A.; Azizi Z.; Azzam A.Y.; Samuel Babu A.; Badar M.; Bader F.; Badiye A.D.; Bagga A.; Bagherieh S.; Bahrami F.; Bai R.; Baker J.L.; Bakkannavar S.M.; Bako A.T.; Bakshi R.K.; Balogun S.A.; Constantin Baltatu O.; Bam K.; Banach M.; Bandyopadhyay S.; Banik B.; Chandra Banik P.; Bansal K.; Reza Baradaran H.; Barbic F.; Barchitta M.; Bardhan M.; Lyn Barker-Collo S.; Bärnighausen T.W.; Barone-Adesi F.; Barteit S.; Barua L.; Bashiri A.; Bayati M.; Simegneu Bayileyegn N.; Behboudi E.; Hossein Behnoush A.; Béjot Y.; Assefa Belay S.; Ashagrie Belete M.; Iqbal Belgaumi U.; Bell M.L.; Belo L.; Bendak S.; Benfor B.; Bennett D.A.; Bensor I.M.; Benziger C.P.; Beran A.; Berman A.E.; Bermudez A.N.; Bertolacci G.J.; Beyene H.B.; Beyene K.A.; Srikanth Bhagavathula A.S.; Bhardwaj N.; Bhardwaj P.; Bhardwaj P.V.; Bhat V.; Bhatti G.K.; Bhatti J.S.; Bikbov B.; Bikov A.; Birck M.G.; Biswas B.; Bitaraf S.; Bodunrin A.O.; Bogale E.K.; Bogale K.A.; Bolor A.; Hashemi M.B.; Borhany H.; Boyko E.J.; Braithwaite D.; Brant L.C.; Brauer M.; Breitner S.; Briko A.; Bulto L.N.; Bustanji Y.; Butt Z.A.; Calina D.; Cao F.; Cárdenas R.; Carr S.; Carreras G.; Carrero J.J.; Carvalho M.; Castaldelli-Maia J.M.; Castañeda-Orjuela C.A.; Cattaruzza M.S.; Cegolon L.; Cerin E.; Chahine Y.; Kai Chan J.S.; Chan M.Y.; Chan R.N.C.; Charalampous P.; Charan J.; Chattu V.K.; Chen A.-T.; Chen C.S.; Chen H.; Chennapragada S.S.; Chew D.S.; Chi G.; Ching P.R.; Chittheer A.;

- Formerly known as **Datta Meghe Institute of Medical Sciences** (Deemed to be University)
- Conferred 'A' Grade status by H.R.D. Ministry Govt. of India
- Re- accredited by NAAC (4th cycle) with A++ Grade (CGPA 3.78)

**Office:** DMIHER (DU), Sawangi (Meghe), Wardha 442107 Maharashtra, India  
P: 07152-287701-06 | E: info@dmihher.edu.in  
**Office** (Off Campus): Datta Meghe Medical College, Wanadongri,  
Hingna Road, Nagpur 440010 Maharashtra, India  
E: meghehealth@gmail.com



# DATTA MEGHE

INSTITUTE OF HIGHER  
EDUCATION & RESEARCH

(DEEMED TO BE UNIVERSITY)

**LEARN. LEAD.**

Jemma S.M.; Cho W.C.S.; Chong B.; Chopra H.; Choudhary R.; Karim Chowdhury E.; Chowdhury R.; Chu D.-T.; Chukwu I.S.; Giuseppe Cicero A.F.; Cindi Z.; Cioffi I.; Coberly K.; Coffey S.; Columbus A.; Conde J.; Conti S.; Corso B.; Cortés S.; Angelo Cortesi P.; Marisa Costa V.; Couto R.A.S.; Cowart E.J.; Criqui M.H.; Cruz J.A.; Dadana S.; Dadrás O.; Dai X.; Dai Z.; Dalaba M.A.; Moura Damasceno A.A.; Damiani G.; D'Amico E.; Das S.; Das S.; Dashti M.; Dashtkoohi M.; Dastmardi M.; Davletov K.; Debele A.T.; Debopadhaya S.; DeCleene N.K.; Delgado-Enciso I.; Delgado-Saborit J.M.; Demessa B.H.; Demetriades A.K.; Deng X.; Denova-Gutiérrez E.; Dereje Dereje N.; Asrat Derese A.M.; Desai H.D.; Desai R.; Devanbu V.G.C.; Dewan S.M.R.; Dey S.; Dhulipala V.R.; Diaz D.; Diaz M.J.; Ding D.D.; Dinis-Oliveira R.J.; Do T.C.; Phuong T.H.; Doaei S.; Dohare S.; Dong W.; D'Oria M.; Mombaqué dos Santos W.; Douiri A.; Kokou Dowou R.; Dsouza A.C.; Dsouza H.L.; Dsouza V.; Du M.; Duraes A.R.; Durojaiye O.C.; Dutta S.; Dziedzic A.M.; Ebrahimi A.; Efendi D.; Efendi F.; Ermawan Effendi D.; Eini E.; Ekholuenetale M.; Cyrus Ekundayo T.; El Sayed I.; El Tantawi M.; Elbarazi I.; Elgar F.J.; Elgandy I.Y.; Elhadi M.; El-Huneidi W.; Emamverdi M.; Emeto T.I.; Erkhembayar R.; Eshetie T.C.; Espinosa-Montero J.; Etaee F.; Fabin N.; Fadhil I.; Francis Fagbamigbe A.; Falzone L.; Sá Farinha C.S.; Mahmoud Faris M.E.; Faro A.; Faruque M.; Farwati M.; Fasanmi A.O.; Fatehizadeh A.; Fazeli P.; Feigin V.L.; Feng X.; Fereshtehnejad S.-M.; Feroze A.H.; Ferrara P.; Ferreira N.; Filip I.; Fleszar L.; Flood D.; Oluwatoyin Folayan M.; Fomenkov A.A.; Fonseca D.A.; Fornari C.; Foschi M.; Franklin R.C.; Fukumoto T.; BlimaFux; Gaal P.A.; Gadanya M.A.; Gaidhane S.; Gaipov A.; Gakidou E.; Galali Y.; Gallus S.; Gandhi A.P.; Ganesan B.; Gautam R.K.; Gebregergis M.W.W.; Gebrekidan K.G.; Geleijnse J.M.; Gerema U.; Ghajar A.; Ghamari S.-

- Formerly known as **Datta Meghe Institute of Medical Sciences** (Deemed to be University)
- Conferred 'A' Grade status by H.R.D. Ministry Govt. of India
- Re- accredited by NAAC (4th cycle) with A++ Grade (CGPA 3.78)

**Office:** DMIHER (DU), Sawangi (Meghe), Wardha 442107 Maharashtra, India  
P: 07152-287701-06 | E: info@dmihher.edu.in  
**Office** (Off Campus): Datta Meghe Medical College, Wanadongri,  
Hingna Road, Nagpur 440010 Maharashtra, India  
E: meghesmshealth@gmail.com



# DATTA MEGHE

INSTITUTE OF HIGHER  
EDUCATION & RESEARCH

(DEEMED TO BE UNIVERSITY)

LEARN. LEAD.

H.; Ghasemi M.; Dabaghi G.G.; Ghasemzadeh A.; Ghazy R.M.; Gholamalizadeh M.; Ghuge A.D.; Gill P.S.; Gill T.K.; Gillum R.F.; Gnedovskaya E.V.; Golchin A.; Goleij P.; Gorini G.; Goulart A.C.; Goyal A.; Goyal K.; Guan S.-Y.; Guarducci G.; Gudeta M.D.; Guha A.; Guicciardi S.; Gulisashvili D.; Gunawardane D.A.; Guo C.; Gupta A.K.; Gupta B.; Gupta I.R.; Gupta K.; Gupta M.; Das Gupta R.; Gupta R.; Gupta R.; Gupta S.; Gupta V.B.; Gupta V.K.; Gupta V.K.; Gurmessa L.; Gutiérrez R.A.; Habibzadeh F.; Hadei M.; Haeri Boroojeni H.S.; Halimi A.; Haller S.; Halwani R.; Hamadeh R.R.; Hamdy N.M.; Hamidi S.; Han C.; Han Q.; Hankey G.J.; Hannan Md.A.; Hargono A.; Haro J.M.; Hasan F.; Hasan I.; Hasani H.; Hashemian M.; Hasnain Md.S.; Hassan A.; Hassan I.; Haubold J.; Havmoeller R.J.; Hay S.I.; Hayat K.; Hbid Y.; Hegazi O.E.; Yohannes Hegena T.; Heidari M.; Helfer B.; Herrera-Serna B.Y.; Herteliu C.; Hesami H.; Hessami K.; Heydari K.; Hezam K.; Hiraike Y.; Quoc Hoan N.; Holla R.; Hossain Md.M.; Hossain Md.B.; Hosseinzadeh H.; Hosseinzadeh M.; Hostiuc M.; Hostiuc S.; Hsairi M.; Huang J.; Hultström M.; Huynh H.-H.; Hwang B.-F.; Ibrahim K.S.; Olaniyi Idowu O.; Stephen Ilesanmi O.; Ilic I.M.; Ilic M.D.; Immurana M.; Inbaraj L.R.; Iqhrammullah M.; Shariful Islam S.M.; Ismail F.; Ismail N.E.; Isola G.; Iwagami M.; Merin L.; Jaafari J.; Jacob L.; Jafarzadeh A.; Jaggi K.; Jahrami H.; Jain A.; Jain N.; Abdulrahman Jairoun A.; Jakovljevic M.; Jamora R.D.G.; Javadi N.; Jayapal S.K.; Jayaram S.; Jebai R.; Jeben R.S.; Jee S.H.; Jha A.K.; Jha R.P.; Jha V.; Jiang H.; Jin Y.; Jobanputra Y.B.; Johnson C.O.; Jokar M.; Joo T.; Joseph A.; Joseph N.; Ehimwenma Joshua C.; Jozwiak J.J.; Jürisson M.; Kabir A.; Kabir Z.; Kadashetti V.; Kahe F.; Kalani R.; Kalankesh L.R.; Kalantar F.; Kalkonde Y.; Kalra S.; Kamath A.; Kamath S.; Kamireddy A.; Kanchan T.; Kandel H.; Kanmanthareddy A.R.; Kazeem Kanmodi K.; Kumar Kansal S.; John Kapner D.; Sekhar Kar S.;

- Formerly known as **Datta Meghe Institute of Medical Sciences** (Deemed to be University)
- Conferred 'A' Grade status by H.R.D. Ministry Govt. of India
- Re- accredited by NAAC (4th cycle) with A++ Grade (CGPA 3.78)

**Office:** DMIHER (DU), Sawangi (Meghe), Wardha 442107 Maharashtra, India  
P: 07152-287701-06 | E: info@dmiher.edu.in  
**Office** (Off Campus): Datta Meghe Medical College, Wanadongri,  
Hingna Road, Nagpur 440010 Maharashtra, India  
E: meghesmshealth@gmail.com



# DATTA MEGHE

INSTITUTE OF HIGHER  
EDUCATION & RESEARCH

(DEEMED TO BE UNIVERSITY)

**LEARN. LEAD.**

Karakasis P.; Karki P.; Kashoo F.Z.; Kasraei H.; Abebe Kassahun E.; Kassebaum N.J.; Katoto P.D.M.C.; Kaydi N.; Kazemi F.; Kazemian S.; Kazemina S.; Kerr J.A.; Kesse-Guyot E.; Keykhaei M.; Mehdi Khadembashiri M.; Amin Khadembashiri M.; Abdullatif Khafaie M.; Khajuria H.; Khalaji A.; Khalid N.; Khalilian A.; Khalilov R.; Khan A.; Khan E.A.; Khan J.; Khan M.N.; Khan M.; Jobair Khan M.; Khan M.S.; Khan Y.H.; Khan M.Z.; Khanmohammadi S.; Khatab K.; Khateri S.; Khayat Kashani H.R.; Kheirallah K.A.; Khidri F.F.; Kian S.; Demelash Kifle Z.; Kimokoti R.W.; Kisa A.; Kisa S.; Kolahi A.-A.; Kompani F.; Koren G.; Kotnis A.L.; Koul P.A.; Koyanagi A.; Krishan K.; Krishna H.; Krishnamoorthy V.; Krishnamoorthy Y.; Kuddus Md.A.; Kuddus M.; Kulimbet M.; Kulkarni V.; Kumar A.; Kumar A.; Kumar N.; Kumar N.; Kumar R.; Bogale Kumsa N.; Kunle K.R.; Kusuma D.; Kyriopoulos I.; La Vecchia C.; Lacey B.; Ladan M.A.; Laflamme L.; Lahariya C.; Lahiri A.; Ching Lai D.T.; Lallukka T.; Lan Q.; Landires I.; Lanfranchi F.; Larijani B.; Larsson A.O.; Lasrado S.; Latief K.; Latifinaibin K.; Lau J.; Lauriola P.; Le K.; Dao Le L.K.; Hanh Le N.H.; Thu Le T.T.; Thanh Le T.D.; Bich Le T.T.; Ledda C.; Lee M.; Lee P.H.; Lee S.W.; Lee W.-C.; Lee Y.H.; LeGrand K.E.; Leinsalu M.; Leonardi M.; Lerango T.L.; Li A.; Li M.-C.; Li W.; Li X.; Li Y.; Lim L.-L.; Lim S.S.; Lin R.-T.; Lindstrom M.; Linn S.; Liu G.; Liu S.; Liu X.; Liu X.; Livingstone K.M.; Llanaj E.; Lopukhov P.D.; Loreche A.M.; Lorenzovici L.; Lorkowski S.; Lotufo P.A.; Lucchetti G.; Lugo A.; Ma Z.F.; Madadzadeh F.; Maddison R.; Magaña Gómez J.A.; Magne J.; Mahadeshwara Prasad D.R.; Mahalleh M.; Adam Mahmoud M.; Mahmoudi E.; Mahmoudvand B.; Mohamed Makram O.; Malakan Rad E.; Malekzadeh R.; Malhotra K.; Malik I.; Sajeel Ahmed Malik M.; Hussain Mallhi T.; Carvalho Malta D.; Manilal A.; Manla Y.; Mansoori Y.; Mansouri B.; Mansouri P.; Ali

- Formerly known as **Datta Meghe Institute of Medical Sciences** (Deemed to be University)
- Conferred 'A' Grade status by H.R.D. Ministry Govt. of India
- Re- accredited by NAAC (4th cycle) with A++ Grade (CGPA 3.78)

**Office:** DMIHER (DU), Sawangi (Meghe), Wardha 442107 Maharashtra, India  
P: 07152-287701-06 | E: info@dmihher.edu.in  
**Office** (Off Campus): Datta Meghe Medical College, Wanadongri,  
Hingna Road, Nagpur 440010 Maharashtra, India  
E: meghesmshealth@gmail.com



# DATTA MEGHE

INSTITUTE OF HIGHER  
EDUCATION & RESEARCH

(DEEMED TO BE UNIVERSITY)

LEARN. LEAD.

Mansournia M.; Marateb H.R.; Marino M.; Martini D.; Martini S.; Maryam S.; Marzo R.R.; Masoudi A.; Masoudi S.; Matei C.N.; Mathangasinghe Y.; Mathews E.; Mathur M.R.; Mattumpuram J.; James Maude R.; Maugeri A.; Mayeli M.; Mazidi M.; McGrath J.J.; McPhail S.M.; Mechili E.A.; Carabeo Medina J.R.; Meena J.K.; Mehrabani-Zeinabad K.; Mendez-Lopez M.A.M.; Mendoza W.; Menezes R.G.; Mengist B.; Ayoub Meo S.; Asmerom Meresa H.; Meretoja A.; Meretoja T.J.; Mestrovic T.; Chamila Dinushi Mettananda K.; Mettananda S.; Mhlanga L.; Mi T.; Miao Jonasson J.; Miazgowski T.; Maria Michalek I.; Miller T.R.; Minh L.H.N.; Minja N.W.; Mohammad Sadeghi P.M.; Mirdamadi N.; Mirica A.; Mirrakhimov E.M.; Mirza M.; Mirza-Aghazadeh-Attari M.; Mithra P.; Moghimi Z.; Mohamed J.; Mohamed M.F.H.; Mohamed N.S.; Mohammadi S.; Mohammed H.; Mohammed M.; Mohammed S.; Mohammed S.; Moka N.; Mokdad A.H.; Vardanjani H.M.; Momtazmanesh S.; Monasta L.; Montazeri F.; Ghalibaf A.M.; Moradi Y.; Moraga P.; Morawska L.; Morovatdar N.; Morrison S.D.; Morze J.; Mostafavi E.; Mostofinejad A.; Mougine V.; Mousavi P.; Ehsan Mousavi S.; Mozaffarian D.; Msherghi A.; Muccioli L.; Otto Mueller U.; Mukherjee S.; Munjal K.; Murillo-Zamora E.; Mustafa G.; Muthu S.; Mwita J.C.; Myung W.; Jayaraman Nagarajan A.; Nagaraju S.P.; Naik G.R.; Naik G.; Nair T.S.; Najafi M.S.; Ansari N.N.; Nangia V.; Swamy S.N.; Nargus S.; Nascimento B.R.; Nascimento G.G.; Nasoori H.; Natto Z.S.; Nauman J.; Naveed M.; Nayak B.P.; Nayak V.C.; Negash H.; Negoj I.; Irina Negoj R.; Shahrokh Abadi R.N.; Nejadghaderi S.A.; Nejjari C.; Nematollahi M.H.; Nepal S.; Ng N.; Nguyen D.H.; Nguyen P.T.; Nguyen V.T.; Niazi R.K.; Nijjar S.S.; Nizam M.A.; Noman E.A.; Nomura S.; Noreen M.; Norrving B.; Noubiap J.J.; Nri-Ezedi C.A.; Ntsekhe M.; Nurrika D.; Nzopotam C.I.; Nzopotam O.J.; Obamiro K.O.; O'Donnell M.J.; Oghenetega O.B.;

- Formerly known as **Datta Meghe Institute of Medical Sciences** (Deemed to be University)
- Conferred 'A' Grade status by H.R.D. Ministry Govt. of India
- Re- accredited by NAAC (4th cycle) with A++ Grade (CGPA 3.78)

**Office:** DMIHER (DU), Sawangi (Meghe), Wardha 442107 Maharashtra, India  
P: 07152-287701-06 | E: info@dmihher.edu.in  
**Office** (Off Campus): Datta Meghe Medical College, Wanadongri,  
Hingna Road, Nagpur 440010 Maharashtra, India  
E: meghehealth@gmail.com



# DATTA MEGHE

INSTITUTE OF HIGHER  
EDUCATION & RESEARCH

(DEEMED TO BE UNIVERSITY)

**LEARN. LEAD.**

Oguntade A.S.; Oguta J.O.; Okeke S.R.; Okekunle A.P.; Okidi L.; Okonji O.C.; Okwute P.G.; Olagunju A.T.; Olaiya M.T.; Olana M.D.; Olatubi M.I.; Oliveira G.M.M.; Olorukooba A.A.; Olufadewa I.I.; Oluwafemi Y.D.; Oluwatunase G.O.; Omer G.L.; Ommati M.M.; Ong K.L.; Ong S.; Onyedibe K.I.; Ordak M.; Ortega-Altamirano D.V.; Ortiz A.; Ortiz-Prado E.; Osman W.M.S.; Osuagwu U.L.; Otoi A.; Otvstavnov S.S.; Owolabi M.O.; Padukudru M.P.A.; Padron-Monedero A.; Padubidri J.R.; Varnosfaderani M.P.; Palicz T.; Palladino R.; Pan F.; Pan H.-F.; Pandi-Perumal S.R.; Papadopoulou P.; Park S.; Passera R.; Patel J.; Patil S.; Patoulias D.; Patthipati V.S.; Pawar S.; Peden A.E.; Pedersini P.; Peng M.; Filipino Pepito V.C.; Peprah E.K.; Pereira M.; Pereira M.O.; Peres M.F.P.; Perianayagam A.; Perico N.; Petermann-Rocha F.E.; Pham H.T.; Philip A.; Pigott D.; Pilgrim T.; Piradov M.; Plotnikov E.; Poddighe D.; Polibin R.V.; Poluru R.; Pourali G.; Pourshams A.; Man Singh Pradhan P.; Prasad M.; Sady Prates E.J.; Purohit B.M.; Puvvula J.; Qattea I.; Qian G.; Faiz Qureshi M.; Rabiee M.; Radfar A.; Alavi S.N.R.; Rafique I.; Raggi A.; Rahim F.; Rahim Md.J.; Rahimi M.; Rahman M.; Aziz Rahman M.; Rahmani A.M.; Rahmani B.; Rahmani S.; Rahmanian V.; Rai P.; Rajaa S.; Rajabpour-Sanati A.; Rajput P.; Ram P.; Ram P.; Ramalingam S.; Ramasamy S.K.; Ramazanu S.; Ramesh P.S.; Rana J.; Rana K.; Lal Ranabhat C.; Rancic N.; Rane A.; Ranjan S.; Ranta A.; Rao I.R.; Rao M.; Rao S.J.; Rashedi S.; Rashedi V.; Mustafa Rashid A.; Rasul A.; Ratan Z.A.; Babu G.R.; Ravikumar N.; Rawaf S.; Razeghian-Jahromi I.; Razo C.; Rama Krishna Reddy M.M.; Mohamed Redwan E.M.; Remuzzi G.; Reyes L.F.; Rezaei N.; Rezaeian M.; Ribeiro A.L.P.; Ribeiro D.; Rikhtegar R.; Roever L.; Romadlon D.S.; Ronfani L.; Rout H.S.S.; Roy N.; Roy P.; Rynkiewicz A.; Saad A.M.A.; Saadatian Z.; Sabour S.; Sacco S.; Sachdeva R.; Saddik B.; Sadeghi E.; Saeed U.; Safaeinejad F.; Sharif-Askari

- Formerly known as **Datta Meghe Institute of Medical Sciences** (Deemed to be University)
- Conferred 'A' Grade status by H.R.D. Ministry Govt. of India
- Re- accredited by NAAC (4th cycle) with A++ Grade (CGPA 3.78)

**Office:** DMIHER (DU), Sawangi (Meghe), Wardha 442107 Maharashtra, India  
P: 07152-287701-06 | E: info@dmihher.edu.in  
**Office** (Off Campus): Datta Meghe Medical College, Wanadongri,  
Hingna Road, Nagpur 440010 Maharashtra, India  
E: meghehealth@gmail.com



# DATTA MEGHE

INSTITUTE OF HIGHER  
EDUCATION & RESEARCH

(DEEMED TO BE UNIVERSITY)

LEARN. LEAD.

	F.S.; Sharif-Askari N.S.; Sahebkar A.; Sahoo S.S.; Sajedi S.A.; Sajid M.R.; Sakshaug J.W.; Salam N.; Salami A.A.; Saleh M.A.; Salehi S.; Salem M.R.; Salem M.Z.Y.; Samadzadeh S.; Samargandy S.; Samuel V.P.; Samy A.M.; Sanabria J.; Sanjeev R.K.; Santric-Milicevic M.M.; Arif Nadeem Saqib M.; Sarasmita M.A.; Saravanan A.; Sarikhani Y.; Sarkar T.; Sarmiento-Suárez R.; Sachin Sarode G.; Sarode S.C.; Sathish T.; Sathyanarayan A.; Sawhney M.; Sayyah M.; Schaarschmidt B.M.; Schuermans A.; Schumacher A.E.; Schutte A.E.; Schwebel D.C.; Sedighi M.		
11.	Da Cunha A.R.; Compton K.; Xu R.; Mishra R.; Drangsholt M.T.; Antunes J.L.F.; Kerr A.R.; Acheson A.R.; Lu D.; Wallace L.E.; Kocarnik J.M.; Fu W.; Dean F.E.; Pennini A.; Henrikson H.J.; Alam T.; Ababneh E.; Abd-Elsalam S.; Abdoun M.; Abidi H.; Abubaker Ali H.; Abu-Gharbieh E.; Adane T.D.; Addo I.Y.; Ahmad A.; Ahmad S.; Ahmed Rashid T.; Akonde M.; Al Hamad H.; Alahdab F.; Alimohamadi Y.; Alipour V.; Al-Maweri S.A.; Alsharif U.; Ansari-Moghaddam A.; Anwar S.L.; Anyasodor A.E.; Arabloo J.; Aravkin A.Y.; Aruleba R.T.; Asaad M.; Ashraf T.; Athari S.S.; Attia S.; Azadnajafabad S.; Azangou-Khyavy M.; Badar M.; Baghcheghi N.; Banach M.; Bardhan M.; Barqawi H.J.; Bashir N.Z.; Bashiri A.; Benzian H.; Bernabe E.; Bhagat D.S.; Bhojaraja V.S.; Bjørge T.; Bouaoud S.; Braithwaite D.; Briko N.I.; Calina D.; Carreras G.; Chakraborty P.A.; Chattu V.K.; Chaurasia A.; Chen M.X.; Cho W.C.S.; Chu D.-T.; Chukwu I.S.; Chung E.; Cruz-Martins N.; Dadras O.; Dai X.; Dandona L.; Dandona R.; Daneshpajouhnejad P.; Darvishi Cheshmeh Soltani R.; Darwesh A.M.; Debela S.A.; Derbew Molla M.; Dessalegn F.N.; Dianati-Nasab M.; Digesa L.E.; Dixit S.G.; Dixit A.; Djalalinia S.; El Sayed I.; El Tantawi M.; Enyew D.B.; Erku D.A.; Ezzeddini R.; Fagbamigbe A.F.; Falzone L.; Fetensa G.; Fukumoto T.; Gaewkhiew P.; Gallus S.; Gebrehiwot M.; Ghashghaee A.; Gill P.S.;	The Global, Regional, and National Burden of Adult Lip, Oral, and Pharyngeal Cancer in 204 Countries and Territories: A Systematic Analysis for the Global Burden of Disease Study 2019	JAMA Oncology

- Formerly known as **Datta Meghe Institute of Medical Sciences** (Deemed to be University)
- Conferred 'A' Grade status by H.R.D. Ministry Govt. of India
- Re- accredited by NAAC (4th cycle) with A++ Grade (CGPA 3.78)

**Office:** DMIHER (DU), Sawangi (Meghe), Wardha 442107 Maharashtra, India  
P: 07152-287701-06 | E: info@dmither.edu.in  
**Office** (Off Campus): Datta Meghe Medical College, Wanadongri,  
Hingna Road, Nagpur 440010 Maharashtra, India  
E: meghesmshealth@gmail.com





# DATTA MEGHE

INSTITUTE OF HIGHER  
EDUCATION & RESEARCH

(DEEMED TO BE UNIVERSITY)

LEARN. LEAD.

Golechha M.; Goleij P.; Gomez R.S.; Gorini G.; Guimaraes A.L.S.; Gupta B.; Gupta S.; Gupta V.B.; Gupta V.K.; Haj-Mirzaian A.; Halboub E.S.; Halwani R.; Hanif A.; Hariyani N.; Harorani M.; Hasani H.; Hassan A.M.; Hassanipour S.; Hassen M.B.; Hay S.I.; Hayat K.; Herrera-Serna B.Y.; Holla R.; Horita N.; Hosseinzadeh M.; Hussain S.; Ilesanmi O.S.; Ilic I.M.; Ilic M.D.; Isola G.; Jaiswal A.; Jani C.T.; Javaheri T.; Jayarajah U.; Jayaram S.; Joseph N.; Kadashetti V.; Kandaswamy E.; Karanth S.D.; Karaye I.M.; Kauppila J.H.; Kaur H.; Keykhaei M.; Khader Y.S.; Khajuria H.; Khanali J.; Khatib M.N.; Khayat Kashani H.R.; Khazeei Tabari M.A.; Kim M.S.; Kompani F.; Koohestani H.R.; Kumar G.A.; Kurmi O.P.; La Vecchia C.; Lal D.K.; Landires I.; Lasrado S.; Ledda C.; Lee Y.H.; Libra M.; Lim S.S.; Listl S.; Lopukhov P.D.; Mafi A.R.; Mahumud R.A.; Malik A.A.; Mathur M.R.; Maulud S.Q.; Meena J.K.; Mehrabi Nasab E.; Mestrovic T.; Mirfakhraie R.; Misganaw A.; Misra S.; Mithra P.; Mohammad Y.; Mohammadi M.; Mohammadi E.; Mokdad A.H.; Moni M.A.; Moraga P.; Morrison S.D.; Mozaffari H.R.; Mubarik S.; Murray C.J.L.; Nair T.S.; Narasimha Swamy S.; Narayana A.I.; Nassereldine H.; Natto Z.S.; Nayak B.P.; Negru S.M.; Nggada H.A.; Nouraei H.; Nuñez-Samudio V.; Oancea B.; Olagunju A.T.; Omar Bali A.; Padron-Monedero A.; Padubidri J.R.; Pandey A.; Pardhan S.; Patel J.; Pezzani R.; Piracha Z.Z.; Rabiee N.; Radhakrishnan V.; Radhakrishnan R.A.; Rahmani A.M.; Rahmanian V.; Rao C.R.; Rao S.J.; Rath G.K.; Rawaf D.L.; Rawaf S.; Rawassizadeh R.; Razeghinia M.S.; Rezaei N.; Rezaei N.; Rezaei N.; Rezapour A.; Riad A.; Roberts T.J.; Romero-Rodríguez E.; Roshandel G.; Manjula S.; Chandan S.N.; Saddik B.; Saeb M.R.; Saeed U.; Safaei M.; Sahebazzamani M.; Sahebkar A.; Salek Farrokhi A.; Samy A.M.; Santric-Milicevic M.M.; Sathian B.; Satpathy M.; Šekerija M.; Senthilkumaran S.; Seylani A.; Shafaat O.; Shahsavari H.R.; Shamsoddin E.; Sharew M.M.; Sharifi-Rad J.;

- Formerly known as **Datta Meghe Institute of Medical Sciences** (Deemed to be University)
- Conferred 'A' Grade status by H.R.D. Ministry Govt. of India
- Re- accredited by NAAC (4th cycle) with A++ Grade (CGPA 3.78)

**Office:** DMIHER (DU), Sawangi (Meghe), Wardha 442107 Maharashtra, India  
P: 07152-287701-06 | E: info@dmihher.edu.in  
**Office** (Off Campus): Datta Meghe Medical College, Wanadongri,  
Hingna Road, Nagpur 440010 Maharashtra, India  
E: meghehealth@gmail.com



# DATTA MEGHE

INSTITUTE OF HIGHER  
EDUCATION & RESEARCH

(DEEMED TO BE UNIVERSITY)

**LEARN. LEAD.**

	Shetty J.K.; Shivakumar K.M.; Shobeiri P.; Shorofi S.A.; Shrestha S.; Siddappa Malleshappa S.K.; Singh P.; Singh J.A.; Singh G.; Sinha D.N.; Solomon Y.; Suleman M.; Suliankatchi Abdulkader R.; Taheri Abkenar Y.; Talaat I.M.; Tan K.-K.; Tbakhi A.; Thiyagarajan A.; Tiyuri A.; Tovani-Palone M.R.; Unnikrishnan B.; Vo B.; Volovat S.R.; Wang C.; Westerman R.; Wickramasinghe N.D.; Xiao H.; Yu C.; Yuce D.; Yunusa I.; Zadnik V.; Zare I.; Zhang Z.-J.; Zoladl M.; Force L.M.; Hugo F.N.		
12.	Patterson J.K.; Neuwahl S.; Goco N.; Moore J.; Goudar S.S.; Derman R.J.; Hoffman M.; Metgud M.; Somannavar M.; Kavi A.; Okitawutshu J.; Lokangaka A.; Tshefu A.; Bose C.L.; Mwapule A.; Mwenechanya M.; Chomba E.; Carlo W.A.; Chicuy J.; Figueroa L.; Krebs N.F.; Jessani S.; Saleem S.; Goldenberg R.L.; Kurhe K.; Das P.; Patel A.; Hibberd P.L.; Achieng E.; Nyongesa P.; Esamai F.; Bucher S.; Liechty E.A.; Bresnahan B.W.; Koso-Thomas M.; McClure E.M.	Cost-effectiveness of low-dose aspirin for the prevention of preterm birth: a prospective study of the Global Network for Women's and Children's Health Research	The Lancet Global Health
13.	Shin Y.H.; Hwang J.; Kwon R.; Lee S.W.; Kim M.S.; Shin J.I.; Yon D.K.; Abate Y.H.; Abbasi-Kangevari M.; Abbasi-Kangevari Z.; Abdelmasseh M.; Abdulah D.M.; Aboagye R.G.; Abolhassani H.; Abrams E.M.; Abtey Y.D.; Abu-Gharbieh E.; Adane Adane D.E.; Adane T.D.; Addo I.Y.; Adha R.; Adibi A.; Sakilah Adnani Q.E.; Agrawal A.; Ahmad S.; Ahmadi A.; Ahmed A.; Ahmed A.; Al-Azzam S.; Naji Alhalaiqa F.A.; Alif S.M.; Alipour V.; Altaany Z.; Altirkawi K.A.; Alvis-Guzman N.; Aly H.; Ansar A.; Arulappan J.; Asghari-Jafarabadi M.; Ashraf T.; Athari S.S.; Atlaw D.; Aujayeb A.; Azadnajafabad S.; Babaei M.; Babamohamadi H.; Badawi A.; Baghcheghi N.; Bagherieh S.; Bajbouj K.; Banach M.; Bardhan M.; Barone-Adesi F.; Barrow A.; Bashiri A.; Bayileyegn N.S.; Bensenor I.M.; Berhie A.Y.; Beyene K.A.; Bhagavathula A.S.; Bhardwaj P.; Bhat A.N.; Bhojaraja V.S.; Bijani A.; Bikov A.; Cai J.; Camargos P.; Car J.; Carr S.; Carugno A.; Chakraborty P.A.; Chan	Global, regional, and national burden of allergic disorders and their risk factors in 204 countries and territories, from 1990 to 2019: A systematic analysis for the Global Burden of Disease Study 2019	Allergy: European Journal of Allergy and Clinical Immunology

• Formerly known as **Datta Meghe Institute of Medical Sciences** (Deemed to be University)

• Conferred 'A' Grade status by H.R.D. Ministry Govt. of India

• Re-accredited by NAAC (4th cycle) with A++ Grade (CGPA 3.78)

**Office:** DMIHER (DU), Sawangi (Meghe), Wardha 442107 Maharashtra, India  
P: 07152-287701-06 | E: info@dmither.edu.in

**Office (Off Campus):** Datta Meghe Medical College, Wanadongri, Hingna Road, Nagpur 440010 Maharashtra, India  
E: meghehealth@gmail.com



# DATTA MEGHE

INSTITUTE OF HIGHER  
EDUCATION & RESEARCH

(DEEMED TO BE UNIVERSITY)

**LEARN. LEAD.**

J.S.K.; Charalampous P.; Chashmyazdan M.; Chattu V.K.; Kabir Chowdhury M.A.; Chu D.-T.; Corso B.; Cruz-Martins N.; Dadras O.; Dai X.; Damiani G.; Dandona L.; Dandona R.; Demeke D.; Demisse B.; Diaz D.; Diress M.; Dongarwar D.; Ekholuenetale M.; Ekundayo T.C.; Elhadi M.; Abdou Elmeligy O.A.; Esubalew H.; Etaee F.; Etemadimanesh A.; Fagbamigbe A.F.; Fakhradiyev I.R.; Fatehizadeh A.; Fatima Fatima S.A.; Feng X.; Fereidouni M.; Ferreira N.; Fetensa G.; Fischer F.; Foroutan M.; Fukumoto T.; Gaipov A.; Gela Y.Y.; Obsa A.G.; Ghadirian F.; Ghamari S.-H.; Ghozy S.; Gillum R.F.; Gizaw A.T.; Gizaw A.B.A.B.; Goldust M.; Golechha M.; Goleij P.; Gupta S.; Gupta V.K.; Haj-Mirzaian A.; Halwani R.; Hamidi S.; Hannan M.A.; Hasaballah A.I.; Hasani H.; Hashi A.; Hassen M.B.; Heibati B.; Heidari G.; Heidari M.; Heidari-Faroozan M.; Holla R.; Horita N.; Hossain M.S.; Hussain S.; Hwang B.-F.; Ilic I.M.; Ilic M.D.; Irilouzadian R.; Ismail N.E.; Ispayeva Z.B.I.Z.B.; Iwu C.C.D.; J L.M.; Jajarmi M.; Jamshidi E.; Janodia M.D.; Jayaram S.; Jebai R.; Jonas J.B.; Joseph N.; Kaambwa B.; Kabir Z.; Kaliyadan F.; Kandel H.; Kantar R.S.; Karaye I.M.; Karimi H.; Kaur H.; Keikavoosi-Arani L.; Keykhaei M.; Khader Y.S.; Khajuria H.; Khan I.A.; Khan M.; Khan M.A.B.; Khanal S.; Khatatbeh M.M.; Khubchandani J.; Kibret B.G.; Kisa A.; Kisa S.; Kolkhir P.; Kompani F.; Koohestani H.R.; Korzh O.; Koul P.A.; Koyanagi A.; Krishan K.; Kuehni C.E.; Kumar G.A.; Kurmi O.P.; Kutikuppala L.V.S.; Kuttikkattu A.; Lám J.; Larijani B.; Latief K.; Lauriola P.; Thu Le T.T.; Lee Y.H.; Lenzi J.; Li M.-C.; Li S.; Ligade V.S.; Lim S.S.; Liu G.; Liu W.; Liu X.; Lo C.-H.; Lopes G.; Mahalingam S.; Maharaj S.B.; Mahmoud M.A.; Majeed A.; Malekpour M.-R.; Malik A.A.; Mallhi T.H.; Malta D.C.; Mamun A.A.; Masoumi S.Z.; Maugeri A.; Medina J.R.C.; Menezes R.G.; Mensah G.A.; Mentis A.-F.A.; Mestrovic T.; Michalek I.M.; Nhat Minh L.H.; Mirrakhimov E.M.; Misganaw A.;

- Formerly known as **Datta Meghe Institute of Medical Sciences** (Deemed to be University)
- Conferred 'A' Grade status by H.R.D. Ministry Govt. of India
- Re- accredited by NAAC (4th cycle) with A++ Grade (CGPA 3.78)

**Office:** DMIHER (DU), Sawangi (Meghe), Wardha 442107 Maharashtra, India  
P: 07152-287701-06 | E: info@dmihher.edu.in  
**Office** (Off Campus): Datta Meghe Medical College, Wanadongri,  
Hingna Road, Nagpur 440010 Maharashtra, India  
E: meghehealth@gmail.com



# DATTA MEGHE

INSTITUTE OF HIGHER  
EDUCATION & RESEARCH

(DEEMED TO BE UNIVERSITY)

LEARN. LEAD.

Mishra M.; Mohammed S.; Mokdad A.H.; Momtazmanesh S.; Monasta L.; Moniruzzaman M.; Mulugeta T.; Munblit D.; Murillo-Zamora E.; Mustafa G.; Nair T.S.; Nangia V.; Swamy S.N.; Nassereldine H.; Natto Z.S.; Nayak B.P.; Nazari J.; Ng T.P.; Nguyen D.H.; Nguyen V.T.; Niazi R.K.; Nouraei H.; Nzopotam O.J.; Oancea B.; Obaidur R.M.; Okati-Aliabad H.; Okonji O.C.; Okwute P.G.; Olagunju A.T.; Olufadewa I.I.; Orru H.; Mahesh P.A.; Padubidri J.R.; Pandey A.; Pardhan S.; Park E.-K.; Patel J.; Patil S.; Patthipati V.S.; Paudel U.; Pereira M.; Pereira R.B.; Petcu I.-R.; Podder I.; Podder V.; Mohammad A.P.; Qattea I.; Rabiee N.; Rahimi M.; Rahman M.; Rahman M.A.; Rahmani A.M.; Rahmani S.; Rahmanian V.; Rajput P.; Ram P.; Ramasubramani P.; Rao I.R.; Rashid A.M.; Ratan Z.A.; Ravikumar N.; Rawaf S.; Rawal L.; Mohamed Redwan E.M.; Regmi A.R.; Rezaei N.; Rezaei N.; Rezaei N.; Rezaei S.; Rezaeian M.; Buendia Rodriguez J.A.; Roever L.; Romero-Rodríguez E.; Ronfani L.; Saad A.M.A.; Saddik B.; Saeed U.; Sagoe D.; Sharif-Askari F.S.; Sahebkar A.; Sahoo H.; Sajid M.R.; Sakshaug J.W.; Salah S.; Salehi S.; Samy A.M.; Santric-Milicevic M.M.; Sarasmita M.A.; Sarkhosh M.; Saya G.K.; Senthilkumaran S.; Shah H.; Shaikh M.A.; Shanawaz M.; Sheikh A.; Shekhar S.; Shigematsu M.; Shobeiri P.; Shorofi S.A.; Sibhat M.M.; Simpson C.R.; Singh J.A.; Singh P.; Singh S.; Singh V.; Siraj M.S.; Skryabina A.A.; Solomon Y.; Song S.; Soshnikov S.; Soyiri I.N.; Steiropoulos P.; Szeto M.D.; Talaat I.M.; Lukenze Tamuzi J.J.L.; Tan K.-K.; Tat N.Y.; Temsah M.-H.; Terefa D.R.; Tesler R.; Thangaraju P.; Vera Ticoalu J.H.; Tillawi T.; Ngoc Tran M.T.; Tusa B.S.; Ullah I.; Ullah S.; Ullah S.; Upadhyay E.; Vahabi S.M.; Boven J.F.M.; Vasankari T.J.; Verras G.-I.; Vieira R.J.; Violante F.S.; Vos T.; Westerman R.; Wickramasinghe N.D.; Williams H.C.; Yada D.Y.; Yismaw Y.; Yonemoto N.; Yu C.; Yunusa I.; Zahir M.; Zar H.J.;

- Formerly known as **Datta Meghe Institute of Medical Sciences** (Deemed to be University)
- Conferred 'A' Grade status by H.R.D. Ministry Govt. of India
- Re- accredited by NAAC (4th cycle) with A++ Grade (CGPA 3.78)

**Office:** DMIHER (DU), Sawangi (Meghe), Wardha 442107 Maharashtra, India  
P: 07152-287701-06 | E: info@dmither.edu.in  
**Office** (Off Campus): Datta Meghe Medical College, Wanadongri,  
Hingna Road, Nagpur 440010 Maharashtra, India  
E: meghehealth@gmail.com



# DATTA MEGHE

INSTITUTE OF HIGHER  
EDUCATION & RESEARCH

(DEEMED TO BE UNIVERSITY)

LEARN. LEAD.

	Zare I.; Zastrozhin M.S.; Zeineddine M.A.; Zenebe G.A.; Zhang Z.-J.; Zhao H.; Zoladl M.		
14.	Azimi S.; Javadivala Z.; Alizadeh Mizani M.; Pourrazavi S.; Fathifar Z.; Chattu V.K.; Allahverdipour H.	A Glance at the Efficiency of Marital Sexual Intimacy Interventions: The Different Outcomes on Couples and Women	Family Journal
15.	Parakh K.; Shetty R.M.; Shetty S.; Desai V.; Shetty S.; Al Jadaa A.; Jain S.; Vannala V.	Antimicrobial properties and substantivity of gentamicin, amoxicillin and metronidazole (GAM) antibiotic solution with chitosan as a root canal irrigant - A preliminary study	Journal of Pharmacy and Bioallied Sciences
16.	Micah A.E.; Bhangdia K.; Cogswell I.E.; Lasher D.; Lidral-Porter B.; Maddison E.R.; Nguyen T.N.N.; Patel N.; Pedroza P.; Solorio J.; Stutzman H.; Tsakalos G.; Wang Y.; Warriner W.; Zhao Y.; Zlavog B.S.; Abbafati C.; Abbas J.; Abbasi-Kangevari M.; Abbasi-Kangevari Z.; Abdelmasseh M.; Abdulah D.M.; Abedi A.; Abegaz K.H.; Abhilash E.S.; Aboagye R.G.; Abolhassani H.; Abrigo M.R.M.; Abubaker Ali H.; Abu-Gharbieh E.; Adem M.H.; Afzal M.S.; Ahmadi A.; Ahmed H.; Ahmed Rashid T.; Aji B.; Akbarialiabad H.; Akelew Y.; Al Hamad H.; Alam K.; Alanezi F.M.; Alanzi T.M.; Al-Hanawi M.K.; Alhassan R.K.; Aljunid S.M.; Almustanyir S.; Al-Raddadi R.M.; Alvis-Guzman N.; Alvis-Zakzuk N.J.; Amare A.T.; Ameyaw E.K.; Amini-Rarani M.; Amu H.; Ancuceanu R.; Andrei T.; Anwar S.L.; Appiah F.; Aqeel M.; Arabloo J.; Arab-Zozani M.; Aravkin A.Y.; Aremu O.; Aruleba R.T.; Athari S.S.; Avila-Burgos L.; Ayanore M.A.; Azari S.; Baig A.A.; Bantie A.T.; Barrow A.; Baskaran P.; Basu S.; Batiha A.-M.M.; Baune B.T.; Berezvai Z.; Bhardwaj N.; Bhardwaj P.; Bhaskar S.; Boachie M.K.; Bodolica V.; Botelho J.S.B.; Braithwaite D.; Breitborde N.J.K.; Busse R.; Cahuana-Hurtado L.; Catalá-López F.; Chansa C.; Charan J.; Chattu	Global investments in pandemic preparedness and COVID-19: development assistance and domestic spending on health between 1990 and 2026	The Lancet Global Health

• Formerly known as **Datta Meghe Institute of Medical Sciences** (Deemed to be University)

• Conferred 'A' Grade status by H.R.D. Ministry Govt. of India

• Re- accredited by NAAC (4th cycle) with A++ Grade (CGPA 3.78)

**Office:** DMIHER (DU), Sawangi (Meghe), Wardha 442107 Maharashtra, India  
P: 07152-287701-06 | E: info@dmiher.edu.in

**Office** (Off Campus): Datta Meghe Medical College, Wanadongri, Hingna Road, Nagpur 440010 Maharashtra, India  
E: meghehealth@gmail.com



# DATTA MEGHE

INSTITUTE OF HIGHER  
EDUCATION & RESEARCH

(DEEMED TO BE UNIVERSITY)

LEARN. LEAD.

V.K.; Chen S.; Chukwu I.S.; Dadras O.; Dandona L.; Dandona R.; Dargahi A.; Debela S.A.; Denova-Gutiérrez E.; Desye B.; Dharmaratne S.D.; Diao N.; Doan L.P.; Dodangeh M.; dos Santos W.M.; Doshmangir L.; Dube J.; Eini E.; El Sayed Zaki M.; El Tantawi M.; Enyew D.B.; Eskandarieh S.; Ezati Asar M.; Fagbamigbe A.F.; Faraon E.J.A.; Fatehizadeh A.; Fattahi H.; Fekadu G.; Fischer F.; Foigt N.A.; Fowobaje K.R.; Freitas A.; Fukumoto T.; Fullman N.; Gaal P.A.; Gamkrelidze A.; Garcia-Gordillo M.A.; Gebrehiwot M.; Gerema U.; Ghafourifard M.; Ghamari S.-H.; Ghanbari R.; Ghashghaee A.; Gholamrezanezhad A.; Golechha M.; Golinelli D.; Goshu Y.A.; Goyomsa G.G.; Guha A.; Gunawardane D.A.; Gupta B.; Hamidi S.; Harapan H.; Hashempour R.; Hayat K.; Heidari G.; Heredia-Pi I.; Herteliu C.; Heyi D.Z.; Hezam K.; Hiraike Y.; Hlongwa M.M.; Holla R.; Hoque M.E.; Hosseinzadeh M.; Hostiuc S.; Hussain S.; Ilesanmi O.S.; Immurana M.; Iradukunda A.; Ismail N.E.; Isola G.; Merin J L.; Jakovljevic M.; Jalili M.; Janodia M.D.; Javaheri T.; Jayapal S.K.; Jemere D.M.; Joo T.; Joseph N.; Jozwiak J.J.; Jürisson M.; Kaambwa B.; Kadashetti V.; Kadel R.; Kadir D.H.; Kalankesh L.R.; Kamath R.; Kandel H.; Kantar R.S.; Karanth S.D.; Karaye I.M.; Karimi S.E.; Kassa B.G.; Kayode G.A.; Keikavoosi-Arani L.; Keshri V.R.; Keskin C.; Khader Y.S.; Khafaie M.A.; Khajuria H.; Khayat Kashani H.R.; Kifle Z.D.; Kim H.; Kim J.; Kim M.S.; Kim Y.J.; Kisa A.; Kohler S.; Kompani F.; Kosen S.; Koulmane Laxminarayana S.L.; Koyanagi A.; Krishan K.; Kusuma D.; Lám J.; Lamnisos D.; Larsson A.O.; Lee S.-W.; Lee S.W.H.; Lee W.-C.; Lee Y.H.; Lenzi J.; Lim L.-L.; Lorenzovici L.; Lozano R.; Machado V.S.M.; Madadzadeh F.; Magdy Abd El Razek M.; Mahmoudi R.; Majeed A.; Malekpour M.-R.; Manda A.L.; Mansouri B.; Mansournia M.A.; Mantovani L.G.; Marrugo Arnedo C.A.; Martorell M.; Masoud A.; Mathews E.; Maude R.J.; Mechili E.A.; Mehrabi Nasab E.; Mendes J.J.M.;

- Formerly known as **Datta Meghe Institute of Medical Sciences** (Deemed to be University)
- Conferred 'A' Grade status by H.R.D. Ministry Govt. of India
- Re- accredited by NAAC (4th cycle) with A++ Grade (CGPA 3.78)

**Office:** DMIHER (DU), Sawangi (Meghe), Wardha 442107 Maharashtra, India  
P: 07152-287701-06 | E: info@dmiher.edu.in  
**Office** (Off Campus): Datta Meghe Medical College, Wanadongri,  
Hingna Road, Nagpur 440010 Maharashtra, India  
E: meghehealth@gmail.com



# DATTA MEGHE

INSTITUTE OF HIGHER  
EDUCATION & RESEARCH

(DEEMED TO BE UNIVERSITY)

LEARN. LEAD.

Meretoja A.; Meretoja T.J.; Mesregah M.K.; Mestrovic T.; Mirica A.; Mirrakhimov E.M.; Mirutse M.K.; Mirza M.; Mirza-Aghazadeh-Attari M.; Misganaw A.; Moccia M.; Moghadasi J.; Mohammadi E.; Mohammadi M.; Mohammadian-Hafshejani A.; Mohammadshahi M.; Mohammed S.; Mohseni M.; Mokdad A.H.; Monasta L.; Mossialos E.; Mostafavi E.; Mousavi Isfahani H.; Mpundu-Kaambwa C.; Murthy S.; Muthupandian S.; Nagarajan A.J.; Naidoo K.S.; Naimzada M.D.; Nangia V.; Naqvi A.A.; Nayak B.P.; Ndejjo R.; Nguyen T.H.; Noroozi N.; Noubiap J.J.; Nuruzzaman K.M.; Nzoputam C.I.; Nzoputam O.J.; Oancea B.; Obi F.C.A.; Ogunkoya A.; Oh I.-H.; Okonji O.C.; Olagunju A.T.; Olagunju T.O.; Olakunde B.O.; Omar Bali A.; Onwujekwe O.E.; Opio J.N.; Otoiu A.; Otstavnov N.; Otstavnov S.S.; Owolabi M.O.; Palicz T.; Palladino R.; Pana A.; Parekh T.; Pasupula D.K.; Patel J.; Patton G.C.; Paudel U.; Paun M.; Pawar S.; Perna S.; Perumalsamy N.; Petcu I.-R.; Piracha Z.Z.; Poursadeqiyani M.; Pourtaheri N.; Prada S.I.; Rafiei S.; Raghav P.R.; Rahim F.; Rahman M.H.U.; Rahman M.; Rahmani A.M.; Ranabhat C.L.; Raru T.B.; Rashedi S.; Rashidi M.-M.; Ravangard R.; Rawaf S.; Rawassizadeh R.; Redwan E.M.; Reiner R.C., Jr.; Renzaho A.M.N.; Rezaei M.; Rezaei N.; Riaz M.A.; Rodriguez J.A.B.; Saad A.M.A.; Saddik B.; Sadeghian S.; Saeb M.R.; Saeed U.; Sahu M.; Saki M.; Salamati P.; Salari H.; Salehi S.; Samy A.M.; Sanabria J.; Sanmarchi F.; Santos J.V.; Santric-Milicevic M.M.; Sao Jose B.P.; Sarikhani Y.; Sathian B.; Satpathy M.; Savic M.; Sayadi Y.; Schwendicke F.; Senthilkumaran S.; Sepanlou S.G.; Serván-Mori E.; Setshegetso N.; Seylani A.; Shahabi S.; Shaikh M.A.; Shakhmardanov M.Z.; Shanawaz M.; Sharew M.M.S.; Sharew N.T.; Sharma R.; Shayan M.; Sheikh A.; Shenoy S.M.; Shetty A.; Shetty P.H.; Shivakumar K.M.; Silva L.M.L.R.; Simegn W.; Singh J.A.; Singh K.; Skhvitaridze N.; Skryabin V.Y.; Skryabina A.A.;

- Formerly known as **Datta Meghe Institute of Medical Sciences** (Deemed to be University)
- Conferred 'A' Grade status by H.R.D. Ministry Govt. of India
- Re- accredited by NAAC (4th cycle) with A++ Grade (CGPA 3.78)

**Office:** DMIHER (DU), Sawangi (Meghe), Wardha 442107 Maharashtra, India  
P: 07152-287701-06 | E: info@dmither.edu.in  
**Office** (Off Campus): Datta Meghe Medical College, Wanadongri,  
Hingna Road, Nagpur 440010 Maharashtra, India  
E: meghehealth@gmail.com



# DATTA MEGHE

INSTITUTE OF HIGHER  
EDUCATION & RESEARCH

(DEEMED TO BE UNIVERSITY)

**LEARN. LEAD.**

	Socea B.; Solomon Y.; Song S.; Ştefan S.C.; Suleman M.; Tabarés-Seisdedos R.; Tat N.Y.; Tat V.Y.; Tefera B.; Tichopad A.; Tobe-Gai R.; Tovani-Palone M.R.; Tudor Car L.; Tufa D.G.; Vasankari T.J.; Vasic M.; Vervoort D.; Vlassov V.; Vo B.; Vu L.G.; Waheed Y.; Wamai R.G.; Wang C.; Wassie G.T.; Wickramasinghe N.D.; Yaya S.; Yigit A.; Yiğit V.; Yonemoto N.; Younis M.Z.; Yu C.; Yunusa I.; Zaki L.; Zaman B.A.; Zangeneh A.; Zare Dehnavi A.; Zastrozhin M.S.; Zeng W.; Zhang Z.-J.; Zuhlke L.J.; Zuniga Y.M.H.; Hay S.I.; Murray C.J.L.; Dieleman J.L.		
17.	Aghajanloo R.; Nadrian H.; Baraei B.; Shirzadi S.; Sarbakhsh P.; Keshavarzian K.; Ghassab-Abdollahi N.; Chattu V.K.	Health literacy, treatment adherence, bone mass density and health-related quality of life among Iranian older adults with osteoporosis	International Journal of Health Promotion and Education
18.	Kavi A.; Goudar S.S.; Somannavar M.S.; Moore J.L.; Derman R.J.; Saleem S.; Naqvi S.; Billah S.M.; Haque R.; Figueroa L.; Mazariegos M.; Lokangaka A.; Tshefu A.; Esamai F.; Mwenechanya M.; Chomba E.; Patel A.; Das P.; Bauserman M.; Petri W.A., Jr.; Krebs N.F.; Carlo W.A.; Bucher S.; Hibberd P.L.; Koso-Thomas M.; McClure E.M.; Goldenberg R.L.	COVID-19 symptoms and antibody positivity among unvaccinated pregnant women: An observational study in seven countries from the Global Network	BJOG: An International Journal of Obstetrics and Gynaecology
19.	Anil A.; Saravanan A.; Singh S.; Shamim M.A.; Tiwari K.; Lal H.; Seshatri S.; Gomaz S.B.; Karat T.P.; Dwivedi P.; Varthya S.B.; Kaur R.J.; Satapathy P.; Padhi B.K.; Gaidhane S.; Patil M.; Khatib M.N.; Barboza J.J.; Sah R.	Are paid tools worth the cost? A prospective cross-over study to find the right tool for plagiarism detection	Heliyon
20.	Hooli S.; King C.; McCollum E.D.; Colbourn T.; Lufesi N.; Mwansambo C.; Gregory C.J.; Thamthitawat S.; Cutland C.; Madhi S.A.; Nunes M.C.; Gessner B.D.; Hazir T.; Mathew J.L.; Addo-Yobo E.; Chisaka N.; Hassan M.; Hibberd P.L.; Jeena P.; Lozano J.M.; MacLeod W.B.; Patel A.; Thea D.M.; Nguyen N.T.V.; Zaman S.M.; Ruvinsky R.O.; Lucero M.; Kartasasmitha C.B.; Turner C.; Asghar R.; Banajeh S.; Iqbal I.; Maulen-Radovan I.; Mino-Leon G.; Saha S.K.; Santosham	In-hospital mortality risk stratification in children aged under 5 years with pneumonia with or without pulse oximetry: A secondary analysis of the Pneumonia REsearch Partnership to Assess WHO REcommendations (PREPARE) dataset	International Journal of Infectious Diseases

• Formerly known as **Datta Meghe Institute of Medical Sciences** (Deemed to be University)

• Conferred 'A' Grade status by H.R.D. Ministry Govt. of India

• Re-accredited by NAAC (4th cycle) with A++ Grade (CGPA 3.78)

**Office:** DMIHER (DU), Sawangi (Meghe), Wardha 442107 Maharashtra, India  
P: 07152-287701-06 | E: info@dmither.edu.in

**Office (Off Campus):** Datta Meghe Medical College, Wanadongri, Hingna Road, Nagpur 440010 Maharashtra, India  
E: meghehealth@gmail.com





# DATTA MEGHE

INSTITUTE OF HIGHER  
EDUCATION & RESEARCH

(DEEMED TO BE UNIVERSITY)

LEARN. LEAD.

	M.; Singhi S.; Awasthi S.; Bavdekar A.; Chou M.; Nymadawa P.; Pape J.-W.; Paranhos-Baccala G.; Picot V.S.; Rakoto-Andrianarivelo M.; Rouzier V.; Russomando G.; Sylla M.; Vanhems P.; Wang J.; Basnet S.; Strand T.A.; Neuman M.I.; Arroyo L.M.; Echavarria M.; Bhatnagar S.; Wadhwa N.; Lodha R.; Aneja S.; Gentile A.; Chadha M.; Hirve S.; O'Grady K.-A.F.; Clara A.W.; Rees C.A.; Campbell H.; Nair H.; Falconer J.; Williams L.J.; Horne M.; Qazi S.A.; Nisar Y.B.		
21.	Kavi A.; Hoffman M.K.; Somannavar M.S.; Metgud M.; Goudar S.S.; Moore J.; Nielsen E.; Goco N.; McClure E.M.; Lokangaka A.; Tshetu A.; Bauserman M.; Mwenechanya M.; Chomba E.; Carlo W.A.; Figueroa L.; Krebs N.F.; Jessani S.; Saleem S.; Goldenberg R.; Das P.; Patel A.; Hibberd P.L.; Esamai F.; Bucher S.; Koso-Thomas M.; Silver R.; Derman R.	Aspirin delays the onset of hypertensive disorders of pregnancy among nulliparous pregnant women: A secondary analysis of the ASPIRIN trial	BJOG: An International Journal of Obstetrics and Gynaecology
22.	Chattu V.K.; Nowrouzi-Kia B.; Sunil T.; Allahverdipour H.	Editorial: Reimagining universal health coverage and other global health targets in the post-COVID-19 era	Frontiers in Public Health
23.	Nowrouzi-Kia B.; Garrido P.; Gohar B.; Yazdani A.; Chattu V.K.; Bani-Fatemi A.; Howe A.; Duncan A.; Riquelme M.P.; Abdullah F.; Jaswal S.; Lo J.; Fayyaz Y.; Alam B.	Evaluating the Effectiveness of Return-to-Work Interventions for Individuals with Work-Related Mental Health Conditions: A Systematic Review and Meta-Analysis	Healthcare (Switzerland)
24.	Shamim M.A.; Padhi B.K.; Satapathy P.; Veeramachaneni S.D.; Chatterjee C.; Tripathy S.; Akhtar N.; Pradhan A.; Dwivedi P.; Mohanty A.; Rodriguez-Morales A.J.; Sah R.; Al-Tammemi A.B.; Al-Tawfiq J.A.; Nowrouzi-Kia B.; Chattu V.K.	The use of antivirals in the treatment of human monkeypox outbreaks: a systematic review	International Journal of Infectious Diseases
25.	Kumar P.; Chaudhary B.; Yadav N.; Devi S.; Pareek A.; Alla S.; Kajal F.; Nowrouzi-Kia B.; Chattu V.K.; Gupta M.M.	Recent Advances in Research and Management of Human Monkeypox Virus: An Emerging Global Health Threat	Viruses

- Formerly known as **Datta Meghe Institute of Medical Sciences** (Deemed to be University)
- Conferred 'A' Grade status by H.R.D. Ministry Govt. of India
- Re- accredited by NAAC (4th cycle) with A++ Grade (CGPA 3.78)

**Office:** DMIHER (DU), Sawangi (Meghe), Wardha 442107 Maharashtra, India  
P: 07152-287701-06 | E: info@dmither.edu.in  
**Office** (Off Campus): Datta Meghe Medical College, Wanadongri,  
Hingna Road, Nagpur 440010 Maharashtra, India  
E: meghehealth@gmail.com



# DATTA MEGHE

INSTITUTE OF HIGHER  
EDUCATION & RESEARCH

(DEEMED TO BE UNIVERSITY)

LEARN. LEAD.

26.	Srivastava S.; Deb N.; Roy P.; Jaiswal V.; Sah S.; Pandey Y.; Reddy Edara R.S.; Mohanty A.; Henao-Martínez A.F.; Sah R.	Recent Nipah virus outbreak in India: lessons and imperatives	Therapeutic Advances in Infectious Disease
27.	Swed S.; Bohsas H.; Patwary M.M.; Alibrahim H.; Rakab A.; Nashwan A.J.; Hafez W.; Hassan N.A.I.; Shoib S.; Elsayed M.; Sawaf B.; Albuni M.K.; Battikh E.; Mohamed G.M.K.; AlBozom A.; Shaddad E.; fathey S.; Nu Htay M.N.; Sah S.; Cherrez-Ojeda I.; Mohanty A.; Padhi B.K.; Rodriguez-Morales A.J.; Gandhi P A.; Sah R.	Knowledge of mpox and its determinants among the healthcare personnel in Arabic regions: A multi-country cross-sectional study	New Microbes and New Infections
28.	Ong K.L.; Stafford L.K.; McLaughlin S.A.; Boyko E.J.; Vollset S.E.; Smith A.E.; Dalton B.E.; Duprey J.; Cruz J.A.; Hagins H.; Lindstedt P.A.; Aali A.; Abate Y.H.; Abate M.D.; Abbasian M.; Abbasi-Kangevari Z.; Abbasi-Kangevari M.; ElHafeez S.A.; Abd-Rabu R.; Abdulah D.M.; Abdullah A.Y.M.; Abedi V.; Abidi H.; Aboagye R.G.; Abolhassani H.; Abu-Gharbieh E.; Abu-Zaid A.; Adane T.D.; Adane D.E.; Addo I.Y.; Adegboye O.A.; Adekanmbi V.; Adepoju A.V.; Adnani Q.E.S.; Afolabi R.F.; Agarwal G.; Aghdam Z.B.; Agudelo-Botero M.; Arriagada C.E.A.; Agyemang-Duah W.; Ahinkorah B.O.; Ahmad D.; Ahmad R.; Ahmad S.; Ahmad A.; Ahmadi A.; Ahmadi K.; Ahmed A.; Ahmed A.; Ahmed L.A.; Ahmed S.A.; Ajami M.; Akinyemi R.O.; Al Hamad H.; Al Hasan S.M.A.; AL-Ahdal T.M.A.; Alalwan T.A.; Al-Aly Z.; AlBataineh M.T.; Alcalde-Rabanal J.E.; Alemi S.; Ali H.; Alinia T.; Aljunid S.M.; Almustanyir S.; Al-Raddadi R.M.; Alvis-Guzman N.; Amare F.; Ameyaw E.K.; Amiri S.; Amusa G.A.; Andrei C.L.; Anjana R.M.; Ansar A.; Ansari G.; Ansari-Moghaddam A.; Anyasodor A.E.; Arabloo J.; Aravkin A.Y.; Areda D.; Arifin H.; Arkew M.; Armocida B.; Arnlov J.; Artamonov A.A.; Arulappan J.; Aruleba R.T.; Arumugam A.; Aryan Z.; Asemu M.T.; Asghari-Jafarabadi M.; Askari E.; Asmelash D.; Astell-Burt T.; Athar M.; Athari S.S.; Atout M.M.W.; Avila-Burgos L.; Awaisu A.; Azadnajafabad S.; Darshan B.B.; Babamohamadi	Global, regional, and national burden of diabetes from 1990 to 2021, with projections of prevalence to 2050: a systematic analysis for the Global Burden of Disease Study 2021	The Lancet

• Formerly known as **Datta Meghe Institute of Medical Sciences** (Deemed to be University)

• Conferred 'A' Grade status by H.R.D. Ministry Govt. of India

• Re- accredited by NAAC (4th cycle) with A++ Grade (CGPA 3.78)

**Office:** DMIHER (DU), Sawangi (Meghe), Wardha 442107 Maharashtra, India  
P: 07152-287701-06 | E: info@dmiher.edu.in

**Office** (Off Campus): Datta Meghe Medical College, Wanadongri,  
Hingna Road, Nagpur 440010 Maharashtra, India

E: meghehealth@gmail.com



# DATTA MEGHE

INSTITUTE OF HIGHER  
EDUCATION & RESEARCH

(DEEMED TO BE UNIVERSITY)

LEARN. LEAD.

H.; Badar M.; Badawi A.; Badiye A.D.; Baghcheghi N.; Bagheri N.; Bagherieh S.; Bah S.; Bahadory S.; Bai R.; Baig A.A.; Baltatu O.C.; Baradaran H.R.; Barchitta M.; Bardhan M.; Barengo N.C.; Barnighausen T.W.; Barone M.T.U.; Barone-Adesi F.; Barrow A.; Bashiri H.; Basiru A.; Basu S.; Basu S.; Batiha A.-M.M.; Batra K.; Bayih M.T.; Bayileyegn N.S.; Behnoush A.H.; Bekele A.B.; Belete M.A.; Belgaumi U.I.; Belo L.; Bennett D.A.; Bensenor I.M.; Berhe K.; Berhie A.Y.; Bhaskar S.; Bhat A.N.; Bhatti J.S.; Bikbov B.; Bilal F.; Bintoro B.S.; Bitaraf S.; Bitra V.R.; Bjegovic-Mikanovic V.; Bodolica V.; Bolor A.; Brauer M.; Brazo-Sayavera J.; Brenner H.; Butt Z.A.; Calina D.; Campos L.A.; Campos-Nonato I.R.; Cao Y.; Cao C.; Car J.; Carvalho M.; Castaneda-Orjuela C.A.; Catala-Lopez F.; Cerin E.; Chadwick J.; Chandrasekar E.K.; Chanie G.S.; Charan J.; Chattu V.K.; Chauhan K.; Cheema H.A.; Abebe E.C.; Chen S.; Cherbuin N.; Chichagi F.; Chidambaram S.B.; Cho W.C.S.; Choudhari S.G.; Chowdhury R.; Chowdhury E.K.; Chu D.-T.; Chukwu I.S.; Chung S.-C.; Coberly K.; Columbus A.; Contreras D.; Cousin E.; Criqui M.H.; Cruz-Martins N.; Cuschieri S.; Dabo B.; Dadras O.; Dai X.; Damasceno A.A.M.; Dandona R.; Dandona L.; Das S.; Dascalu A.M.; Dash N.R.; Dashti M.; Davila-Cervantes C.A.; De la Cruz-Gongora V.; Debele G.R.; Delpasand K.; Demisse F.W.; Demissie G.D.; Deng X.; Denova-Gutierrez E.; Deo S.V.; Dervišević E.; Desai H.D.; Desale A.T.; Dessie A.M.; Desta F.; Dewan S.M.R.; Dey S.; Dhama K.; Dhimal M.; Diao N.; Diaz D.; Dinu M.; Diress M.; Djalalinia S.; Doan L.P.; Dongarwar D.; dos Santos Figueiredo F.W.; Duncan B.B.; Dutta S.; Dziedzic A.M.; Edinur H.A.; Ekholuenetale M.; Ekundayo T.C.; Elgendy I.Y.; Elhadi M.; El-Huneidi W.; Elmeligy O.A.A.; Elmonem M.A.; Endeshaw D.; Esayas H.L.; Eshetu H.B.; Etaee F.; Fadhil I.; Fagbamigbe A.F.; Fahim A.; Falahi S.; Faris M.E.M.; Farrokhpour H.; Farzadfar F.; Fatehizadeh

- Formerly known as **Datta Meghe Institute of Medical Sciences** (Deemed to be University)
- Conferred 'A' Grade status by H.R.D. Ministry Govt. of India
- Re- accredited by NAAC (4th cycle) with A++ Grade (CGPA 3.78)

**Office:** DMIHER (DU), Sawangi (Meghe), Wardha 442107 Maharashtra, India  
P: 07152-287701-06 | E: info@dmither.edu.in  
**Office** (Off Campus): Datta Meghe Medical College, Wanadongri,  
Hingna Road, Nagpur 440010 Maharashtra, India  
E: meghesmshealth@gmail.com



# DATTA MEGHE

INSTITUTE OF HIGHER  
EDUCATION & RESEARCH

(DEEMED TO BE UNIVERSITY)

LEARN. LEAD.

A.; Fazli G.; Feng X.; Ferede T.Y.; Fischer F.; Flood D.; Forouhari A.; Foroumadi R.; Koudehi M.F.; Gaidhane A.M.; Gaihre S.; Gaipov A.; Galali Y.; Ganesan B.; Garcia-Gordillo M.A.; Gautam R.K.; Gebrehiwot M.; Gebrekidan K.G.; Gebremeskel T.G.; Getacher L.; Ghadirian F.; Ghamari S.-H.; Nour M.G.; Ghassemi F.; Golechha M.; Goleij P.; Golinelli D.; Gopalani S.V.; Guadie H.A.; Guan S.-Y.; Gudayu T.W.; Guimaraes R.A.; Guled R.A.; Gupta R.; Gupta K.; Gupta V.B.; Gupta V.K.; Gyawali B.; Haddadi R.; Hadi N.R.; Haile T.G.; Hajibeygi R.; Haj-Mirzaian A.; Halwani R.; Hamidi S.; Hankey G.J.; Hannan M.A.; Haque S.; Harandi H.; Harlianto N.I.; Mahmudul Hasan S.M.; Hasan S.S.; Hasani H.; Hassanipour S.; Hassen M.B.; Haubold J.; Hayat K.; Heidari G.; Heidari M.; Hessami K.; Hiraike Y.; Holla R.; Hossain S.; Hossain M.S.; Hosseini M.-S.; Hosseinzadeh M.; Hosseinzadeh H.; Huang J.; Huda M.N.; Hussain S.; Huynh H.-H.; Hwang B.-F.; Ibitoye S.E.; Ikeda N.; Ilic I.M.; Ilic M.D.; Inbaraj L.R.; Iqbal A.; Islam S.M.S.; Islam R.M.; Ismail N.E.; Iso H.; Isola G.; Itumalla R.; Iwagami M.; Iwu C.C.D.; Iyamu I.O.; Iyasu A.N.; Jacob L.; Jafarzadeh A.; Jahrami H.; Jain R.; Jaja C.; Jamalpoor Z.; Jamshidi E.; Janakiraman B.; Jayanna K.; Jayapal S.K.; Jayaram S.; Jayawardena R.; Jebai R.; Jeong W.; Jin Y.; Jokar M.; Jonas J.B.; Joseph N.; Joseph A.; Joshua C.E.; Joukar F.; Jozwiak J.J.; Kaambwa B.; Kabir A.; Kabthymmer R.H.; Kadashetti V.; Kahe F.; Kalhor R.; Kandel H.; Karanth S.D.; Karaye I.M.; Karkhah S.; Katoto P.D.M.C.; Kaur N.; Kazemian S.; Kebede S.A.; Khader Y.S.; Khajuria H.; Khalaji A.; Khan M.A.B.; Khan M.; Khan A.; Khanal S.; Khatatbeh M.M.; Khater A.M.; Khateri S.; Khorashadzadeh F.; Khubchandani J.; Kibret B.G.; Kim M.S.; Kimokoti R.W.; Kisa A.; Kivimaki M.; Kolahi A.-A.; Komaki S.; Kompani F.; Koohestani H.R.; Korzh O.; Kostev K.; Kothari N.; Koyanagi A.; Krishan K.; Krishnamoorthy Y.; Defo B.K.;

- Formerly known as **Datta Meghe Institute of Medical Sciences** (Deemed to be University)
- Conferred 'A' Grade status by H.R.D. Ministry Govt. of India
- Re- accredited by NAAC (4th cycle) with A++ Grade (CGPA 3.78)

**Office:** DMIHER (DU), Sawangi (Meghe), Wardha 442107 Maharashtra, India  
P: 07152-287701-06 | E: info@dmihher.edu.in  
**Office** (Off Campus): Datta Meghe Medical College, Wanadongri,  
Hingna Road, Nagpur 440010 Maharashtra, India  
E: meghehealth@gmail.com



# DATTA MEGHE

INSTITUTE OF HIGHER  
EDUCATION & RESEARCH

(DEEMED TO BE UNIVERSITY)

LEARN. LEAD.

Kuddus M.; Kuddus M.A.; Kumar R.; Kumar H.; Kundu S.; Kurniasari M.D.; Kuttikkattu A.; Vecchia C.L.; Lallukka T.; Larijani B.; Larsson A.O.; Latief K.; Lawal B.K.; Le T.T.T.; Le T.T.B.; Lee S.W.H.; Lee M.; Lee W.-C.; Lee P.H.; Lee S.-W.; Lee S.W.; Legesse S.M.; Lenzi J.; Li Y.; Li M.-C.; Lim S.S.; Lim L.-L.; Liu X.; Liu C.; Lo C.-H.; Lopes G.; Lorkowski S.; Lozano R.; Lucchetti G.; Maghazachi A.A.; Mahasha P.W.; Mahjoub S.; Mahmoud M.A.; Mahmoudi R.; Mahmoudimanesh M.; Mai A.T.; Majeed A.; Sanaye P.M.; Makris K.C.; Malhotra K.; Malik A.A.; Malik I.; Mallhi T.H.; Malta D.C.; Mamun A.A.; Mansouri B.; Marateb H.R.; Mardi P.; Martini S.; Martorell M.; Marzo R.R.; Masoudi R.; Masoudi S.; Mathews E.; Maugeri A.; Mazzaglia G.; Mekonnen T.; Meshkat M.; Mestrovic T.; Jonasson J.M.; Miazgowski T.; Michalek I.M.; Minh L.H.N.; Mini G.K.; Miranda J.J.; Mirfakhraie R.; Mirrakhimov E.M.; Mirza-Aghazadeh-Attari M.; Misganaw A.; Misgina K.H.; Mishra M.; Moazen B.; Mohamed N.S.; Mohammadi E.; Mohammadi M.; Mohammadian-Hafshejani A.; Mohammadshahi M.; Mohseni A.; Mojiri-Forushani H.; Mokdad A.H.; Momtazmanesh S.; Monasta L.; Moniruzzaman M.; Mons U.; Montazeri F.; Ghalibaf A.M.; Moradi Y.; Moradi M.; Sarabi M.M.; Morovatdar N.; Morrison S.D.; Morze J.; Mossialos E.; Mostafavi E.; Mueller U.O.; Mulita F.; Mulita A.; Murillo-Zamora E.; Musa K.I.; Mwita J.C.; Nagaraju S.P.; Naghavi M.; Nainu F.; Nair T.S.; Najmuldeen H.H.R.; Nangia V.; Nargus S.; Naser A.Y.; Nassereldine H.; Natto Z.S.; Nauman J.; Nayak B.P.; Ndejjo R.; Negash H.; Negoj R.I.; Nguyen H.T.H.; Nguyen D.H.; Nguyen P.T.; Nguyen V.T.; Nguyen H.Q.; Niazi R.K.; Nigatu Y.T.; Ningrum D.N.A.; Nizam M.A.; Nnyanzi L.A.; Noreen M.; Noubiap J.J.; Nzoputam O.J.; Nzoputam C.I.; Oancea B.; Odogwu N.M.; Odukoya O.O.; Ojha V.A.; Okati-Aliabad H.; Okekunle A.P.; Okonji O.C.; Okwute P.G.; Olufadewa I.I.; Onwujekwe O.E.; Ordak M.; Ortiz

- Formerly known as **Datta Meghe Institute of Medical Sciences** (Deemed to be University)
- Conferred 'A' Grade status by H.R.D. Ministry Govt. of India
- Re- accredited by NAAC (4th cycle) with A++ Grade (CGPA 3.78)

**Office:** DMIHER (DU), Sawangi (Meghe), Wardha 442107 Maharashtra, India  
P: 07152-287701-06 | E: info@dmither.edu.in  
**Office** (Off Campus): Datta Meghe Medical College, Wanadongri,  
Hingna Road, Nagpur 440010 Maharashtra, India  
E: meghehealth@gmail.com



# DATTA MEGHE

INSTITUTE OF HIGHER  
EDUCATION & RESEARCH

(DEEMED TO BE UNIVERSITY)

LEARN. LEAD.

A.; Osuagwu U.L.; Oulhaj A.; Owolabi M.O.; Padron-Monedero A.; Padubidri J.R.; Palladino R.; Panagiotakos D.; Panda-Jonas S.; Pandey A.; Pandey A.; Pandi-Perumal S.R.; Stoian A.M.P.; Pardhan S.; Parekh T.; Parekh U.; Pasovic M.; Patel J.; Patel J.R.; Paudel U.; Pepito V.C.F.; Pereira M.; Perico N.; Perna S.; Petcu I.-R.; Petermann-Rocha F.E.; Podder V.; Postma M.J.; Pourali G.; Pourtaheri N.; Prates E.J.S.; Qadir M.M.F.; Qattee I.; Raee P.; Rafique I.; Rahimi M.; Rahimifard M.; Rahimi-Movaghar V.; Rahman M.O.; Rahman M.A.; Rahman M.H.U.; Rahman M.; Rahman M.M.; Rahmani M.; Rahmani S.; Rahmanian V.; Rahmawaty S.; Rahnnavard N.; Rajbhandari B.; Ram P.; Ramazanu S.; Rana J.; Rancic N.; Ranjha M.M.A.Z.; Rao C.R.; Rapaka D.; Rasali D.P.; Rashedi S.; Rashedi V.; Rashid A.M.; Rashidi M.-M.; Ratan Z.A.; Rawaf S.; Rawal L.; Redwan E.M.M.; Remuzzi G.; Rengasamy K.R.R.; Renzaho A.M.N.; Reyes L.F.; Rezaei N.; Rezaei N.; Rezaeian M.; Rezazadeh H.; Riahi S.M.; Rias Y.A.; Riaz M.; Ribeiro D.; Rodrigues M.; Rodriguez J.A.B.; Roever L.; Rohloff P.; Roshandel G.; Roustazadeh A.; Rwegerera G.M.; Saad A.M.A.; Saber-Ayad M.M.; Sabour S.; Sabzmakan L.; Saddik B.; Sadeghi E.; Saeed U.; Moghaddam S.S.; Safi S.; Safi S.Z.; Saghazadeh A.; Sharif-Askari N.S.; Sharif-Askari F.S.; Sahebkar A.; Sahoo S.S.; Sahoo H.; Saif-Ur-Rahman K.M.; Sajid M.R.; Salahi S.; Salahi S.; Saleh M.A.; Salehi M.A.; Salomon J.A.; Sanabria J.; Sanjeev R.K.; Sanmarchi F.; Santric-Milicevic M.M.; Sarasmita M.A.; Sargazi S.; Sathian B.; Sathish T.; Sawhney M.; Schlaich M.P.; Schmidt M.I.; Schuermans A.; Seidu A.-A.; Kumar N.S.; Sepanlou S.G.; Sethi Y.; Seylani A.; Shabany M.; Shafaghat T.; Shafeghat M.; Shafie M.; Shah N.S.; Shahid S.; Shaikh M.A.; Shanawaz M.; Shannawaz M.; Sharfaei S.; Shashamo B.B.; Shiri R.; Shittu A.; Shivakumar K.M.; Shivalli S.; Shobeiri P.; Shokri F.; Shuval K.; Sibhat M.M.; Silva L.M.R.; Simpson C.R.; Singh

- Formerly known as **Datta Meghe Institute of Medical Sciences** (Deemed to be University)
- Conferred 'A' Grade status by H.R.D. Ministry Govt. of India
- Re- accredited by NAAC (4th cycle) with A++ Grade (CGPA 3.78)

**Office:** DMIHER (DU), Sawangi (Meghe), Wardha 442107 Maharashtra, India  
P: 07152-287701-06 | E: info@dmihher.edu.in  
**Office** (Off Campus): Datta Meghe Medical College, Wanadongri,  
Hingna Road, Nagpur 440010 Maharashtra, India  
E: meghehealth@gmail.com



# DATTA MEGHE

INSTITUTE OF HIGHER  
EDUCATION & RESEARCH

(DEEMED TO BE UNIVERSITY)

LEARN. LEAD.

	J.A.; Singh P.; Singh S.; Siraj M.S.; Skryabina A.A.; Sohag A.A.M.; Soleimani H.; Solikhah S.; Soltani-Zangbar M.S.; Somayaji R.; Sorensen R.J.D.; Starodubova A.V.; Sujata S.; Suleman M.; Sun J.; Sundström J.; Tabarés-Seisdedos R.; Tabatabaei S.M.; Tabatabaeizadeh S.-A.; Tabish M.; Taheri M.; Taheri E.; Taki E.; Tamuzi J.J.L.L.; Tan K.-K.; Tat N.Y.; Taye B.T.; Temesgen W.A.; Temsah M.-H.; Tesler R.; Thangaraju P.; Thankappan K.R.; Thapa R.; Tharwat S.; Thomas N.; Ticoalu J.H.V.; Tiyyuri A.; Tonelli M.; Tovani-Palone M.R.; Trico D.; Trihandini I.; Tripathy J.P.; Tromans S.J.; Tsegay G.M.; Tualeka A.R.; Tufa D.G.; Tyrovolas S.; Ullah S.; Upadhyay E.; Vahabi S.M.; Vaithinathan A.G.; Valizadeh R.; van Daalen K.R.; Vart P.; Varthya S.B.; Vasankari T.J.; Vaziri S.; Verma M.V.; Verras G.-I.; Vo D.C.; Wagaye B.; Waheed Y.; Wang Z.; Wang Y.; Wang C.; Wang F.; Wassie G.T.; Wei M.Y.W.; Weldemariam A.H.; Westerman R.; Wickramasinghe N.D.; Wu Y.; Wulandari R.D.W.I.; Xia J.; Xiao H.; Xu S.; Xu X.; Yada D.Y.; Yang L.; Yatsuya H.; Yesiltepe M.; Yi S.; Yohannis H.K.; Yonemoto N.; You Y.; Zaman S.B.; Zamora N.; Zare I.; Zarea K.; Zarrintan A.; Zastrozhin M.S.; Zeru N.G.; Zhang Z.-J.; Zhong C.; Zhou J.; Zielińska M.; Zikarg Y.T.; Zodpey S.; Zoladl M.; Zou Z.; Zumla A.; Zuniga Y.M.H.; Magliano D.J.; Murray C.J.L.; Hay S.I.; Vos T.		
29.	Shankar S.; Manjunath S.; Alqahtani S.M.; Ganji K.K.; Nagate R.R.; Ghokale S.T.; Nagarajappa A.K.; Javali M.A.; Tikare S.; Khader M.A.	Variations of Serum CRP Levels in Periodontal Health and Diseases: A Clinico-Biochemical Study	Diagnostics
30.	Sah R.; Siddiq A.; Padhi B.K.; Mohanty A.; Rabaan A.A.; Chandran D.; Chakraborty C.; Dhama K.	Dengue virus and its recent outbreaks: current scenario and counteracting strategies	International journal of surgery (London, England)
31.	Lakshminarayanan V.; Ravikumar A.; Chattu V.K.; Sriraman H.; Alla S.	Health Care Equity Through Intelligent Edge Computing and Augmented	Journal of Multidisciplinary Healthcare

• Formerly known as **Datta Meghe Institute of Medical Sciences** (Deemed to be University)

• Conferred 'A' Grade status by H.R.D. Ministry Govt. of India

• Re-accredited by NAAC (4th cycle) with A++ Grade (CGPA 3.78)

**Office:** DMIHER (DU), Sawangi (Meghe), Wardha 442107 Maharashtra, India  
P: 07152-287701-06 | E: info@dmihher.edu.in

**Office** (Off Campus): Datta Meghe Medical College, Wanadongri, Hingna Road, Nagpur 440010 Maharashtra, India  
E: meghehealth@gmail.com



# DATTA MEGHE

INSTITUTE OF HIGHER  
EDUCATION & RESEARCH

(DEEMED TO BE UNIVERSITY)

LEARN. LEAD.

		Reality/Virtual Reality: A Systematic Review	
32.	Zahir R.; Khan Z.A.; Aleem B.; Ahmad S.; Ali A.; Issrani R.; Alruwaili M.K.; Iqbal S.; Alghumaiz S.F.; Alanazi S.H.; Umer M.F.; Ullah I.; Sumera; Ganji K.K.	Association of High Immunohistochemical Expression of Minichromosome Maintenance 3 with Human Oral Squamous Cell Carcinoma—A Preliminary Study	Diagnostics
33.	Khatib M.N.; Gaidhane A.; Upadhyay S.; Telrandhe S.; Saxena D.; Simkhada P.P.; Sawleshwarkar S.; Quazi S.Z.	Interventions for promoting and optimizing breastfeeding practices: An overview of systematic review	Frontiers in Public Health
34.	Salloum M.G.; Ganji K.K.; Aldajani A.M.; Sonune S.	Colour Stability of Two Commercially Available Maxillofacial Prosthetic Elastomers after Outdoor Weathering in Al Jouf Province	Materials
35.	Chattu V.K.; Singh B.; Kajal F.; Chatla C.; Chattu S.K.; Pattanshetty S.; Srikanth Reddy K.	The rise of India's global health diplomacy amid COVID-19 pandemic	Health Promotion Perspectives
36.	Shetty S.; Sekar P.; Shetty R.M.; Abou Neel E.A.	Antibacterial and Antibiofilm Efficacy of Copper-Doped Phosphate Glass on Pathogenic Bacteria	Molecules
37.	Shrestha A.B.; Mehta A.; Pokharel P.; Mishra A.; Adhikari L.; Shrestha S.; Yadav R.S.; Khanal S.; Sah R.; Nowrouzi-Kia B.; Padhi B.K.; Chattu V.K.	Long COVID Syndrome and Cardiovascular Manifestations: A Systematic Review and Meta-Analysis	Diagnostics
38.	Hemingway-Foday J.; Tita A.; Chomba E.; Mwenechanya M.; Mweemba T.; Nolen T.; Lokangaka A.; Tshefu Kitoto A.; Lomendje G.; Hibberd P.L.; Patel A.; Das P.K.; Kurhe K.; Goudar S.S.; Kavi A.; Metgud M.; Saleem S.; Tikmani S.S.; Esamai F.; Nyongesa P.; Sagwe A.; Figueroa L.	Prevention of maternal and neonatal death/infections with a single oral dose of azithromycin in women in labour in low-income and middle-income countries	BMJ Open

• Formerly known as **Datta Meghe Institute of Medical Sciences** (Deemed to be University)

• Conferred 'A' Grade status by H.R.D. Ministry Govt. of India

• Re- accredited by NAAC (4th cycle) with A++ Grade (CGPA 3.78)

**Office:** DMIHER (DU), Sawangi (Meghe), Wardha 442107 Maharashtra, India  
P: 07152-287701-06 | E: info@dmiher.edu.in

**Office** (Off Campus): Datta Meghe Medical College, Wanadongri, Hingna Road, Nagpur 440010 Maharashtra, India  
E: meghehealth@gmail.com





# DATTA MEGHE

INSTITUTE OF HIGHER  
EDUCATION & RESEARCH

(DEEMED TO BE UNIVERSITY)

LEARN. LEAD.

	Mazariegos M.; Billah S.M.; Haque R.; Shahjahan Siraj M.; Goldenberg R.L.; Bauserman M.; Bose C.; Liechty E.A.; Ekhuagere O.A.; Krebs N.F.; Derman R.; Petri W.A.; Koso-Thomas M.; McClure E.; Carlo W.A.	(A-PLUS): A study protocol for a multinational, randomised placebo-controlled clinical trial	
39.	Issrani R.; Prabhu N.; Bader A.K.; Alfayyadh A.Y.; Alruwaili K.K.; Alanazi S.H.; Ganji K.K.; Alam M.K.	Exploring the properties of formocresol in dentistry-a comprehensive review	Journal of Clinical Pediatric Dentistry
40.	Shamim M.A.; Manna S.; Dwivedi P.; Swami M.K.; Sahoo S.; Shukla R.; Srivastav S.; Thaper K.; Saravanan A.; Anil A.; Varthya S.B.; Singh S.; Shamim M.A.; Satapathy P.; Chattu S.K.; Chattu V.K.; Padhi B.K.; Sah R.	Minocycline in depression not responding to first-line therapy: A systematic review and meta-analysis	Medicine (United States)
41.	Eshun G.; Haruna U.A.; Chinnam S.; Sah S.; Mehta V.; Mohanty A.; Al-Shammari M.A.; Rustagi S.; Suresh V.; Satapathy P.; Cheema H.A.; Sah R.	Marburg virus disease in Equatorial Guinea: The need for one health approach	Travel Medicine and Infectious Disease
42.	Sureshkumar S.; Mustapha F.; Yusoff H.; Mwangi K.J.; Marcus K.; Kohlbrenner B.; Issom D.; Benissa M.-R.; Aebischer-Perone S.; Braha N.; Candela E.; Chhabra K.G.; Desikachari B.R.; Dondi A.; Etchebehere M.; Gathecha G.; Kengne A.P.; Missoni E.; Palafox B.; Pati S.; Madhu P.P.; Peer N.; Quint J.; Tabrizi R.; Oris M.; Beran D.; Balabanova D.; Etter J.-F.	An Online Survey of the Perceptions of Clinical and Non-Clinical Professionals on Healthcare for Non-Communicable Diseases and COVID-19 Measures During the Pandemic in Malaysia	International Journal of Public Health
43.	Pushkaran A.; Chattu V.K.; Narayanan P.	A critical analysis of COVAX alliance and corresponding global health governance and policy issues: A scoping review	BMJ Global Health
44.	M R S.; K M R.; S B.; A B H.; Vishwanath P.M.; Syed A.; Eswaramoorthy R.; Amachawadi R.G.; Shivamallu C.; Chattu V.K.; Majani S.S.; Kollur S.P.	Pectin/PVA and pectin-MgO/PVA films: Preparation, characterization and biodegradation studies	Heliyon
45.	Agrawal A.A.; Dhadse P.V.; Kale B.V.; Bhombe K.R.; Ganji K.K.; Kielbassa A.M.	A blind randomized controlled pilot trial on recombinant human bone morphogenetic protein-2 in	Quintessence International

• Formerly known as **Datta Meghe Institute of Medical Sciences** (Deemed to be University)

• Conferred 'A' Grade status by H.R.D. Ministry Govt. of India

• Re- accredited by NAAC (4th cycle) with A++ Grade (CGPA 3.78)

**Office:** DMIHER (DU), Sawangi (Meghe), Wardha 442107 Maharashtra, India  
P: 07152-287701-06 | E: info@dmihier.edu.in

**Office** (Off Campus): Datta Meghe Medical College, Wanadongri, Hingna Road, Nagpur 440010 Maharashtra, India  
E: meghehealth@gmail.com



# DATTA MEGHE

INSTITUTE OF HIGHER  
EDUCATION & RESEARCH

(DEEMED TO BE UNIVERSITY)

LEARN. LEAD.

		combination with a bioresorbable membrane on periodontal regeneration in mandibular molar furcation defects	
46.	Hamada Y.; Gupta R.K.; Quartagno M.; Izzard A.; Acuna-Villaorduna C.; Altet N.; Diel R.; Dominguez J.; Floyd S.; Gupta A.; Huerga H.; Jones-López E.C.; Kinikar A.; Lange C.; van Leth F.; Liu Q.; Lu W.; Lu P.; Rueda I.L.; Martinez L.; Mbandi S.K.; Muñoz L.; Padilla E.S.; Paradkar M.; Scriba T.; Sester M.; Shanaube K.; Sharma S.K.; Sloom R.; Sotgiu G.; Thiruvengadam K.; Vashishtha R.; Abubakar I.; Rangaka M.X.	Predictive performance of interferon-gamma release assays and the tuberculin skin test for incident tuberculosis: an individual participant data meta-analysis	eClinicalMedicine
47.	Sureshkumar S.; Mwangi K.J.; Gathecha G.; Marcus K.; Kohlbrenner B.; Issom D.; Benissa M.R.; Aebischer-Perone S.; Braha N.; Candela E.; Chhabra K.G.; Desikachari B.R.; Dondi A.; Etchebehere M.; Kengne A.P.; Missoni E.; Mustapha F.; Palafox B.; Pati S.; Madhu P.P.; Peer N.; Quint J.; Tabrizi R.; Yusoff H.; Oris M.; Beran D.H.; Balabanova D.; Etter J.-F.	Exploring key-stakeholder perceptions on non-communicable disease care during the COVID-19 pandemic in Kenya	Pan African Medical Journal
48.	Saraf B.; Gupta S.; Patel S.A.; Bedia A.S.; Bedia S.; Chaudhary M.; Khan S.; Gawande M.N.	Human Teeth: The Valiant Survivors	Journal of Datta Meghe Institute of Medical Sciences University
49.	Felemban M.F.; Khattak O.; Alsharari T.; Alzahrani A.H.; Ganji K.K.; Iqbal A.	Relationship between Deep Marginal Elevation and Periodontal Parameters: A Systematic Review	Medicina (Lithuania)
50.	Sandeep M.; Padhi B.K.; Yella S.S.T.; Sruthi K.G.; Venkatesan R.G.; Krishna Sasanka K.B.S.; Satapathy P.; Mohanty A.; Al-Tawfiq J.A.; Iqhrammullah M.; Rabaan A.A.; Kabi A.; Sah S.; Rustagi S.; Al-qaim Z.H.; Barboza J.J.; Waheed Y.; Harapan H.; Sah R.	Myocarditis manifestations in dengue cases: A systematic review and meta-analysis	Journal of Infection and Public Health
51.	Howe A.S.; Lo J.; Jaswal S.; Bani-Fatemi A.; Chattu V.K.; Nowrouzi-Kia B.	Engaging Employers in Apprentice Training: Focus Group Insights from Small-to-Medium-Sized	International Journal of Environmental

• Formerly known as **Datta Meghe Institute of Medical Sciences** (Deemed to be University)

• Conferred 'A' Grade status by H.R.D. Ministry Govt. of India

• Re-accredited by NAAC (4th cycle) with A++ Grade (CGPA 3.78)

**Office:** DMIHER (DU), Sawangi (Meghe), Wardha 442107 Maharashtra, India  
P: 07152-287701-06 | E: info@dmither.edu.in

**Office (Off Campus):** Datta Meghe Medical College, Wanadongri, Hingna Road, Nagpur 440010 Maharashtra, India  
E: meghehealth@gmail.com



# DATTA MEGHE

INSTITUTE OF HIGHER  
EDUCATION & RESEARCH

(DEEMED TO BE UNIVERSITY)

LEARN. LEAD.

		Employers in Ontario, Canada	Research and Public Health
52.	Thomson A.M.; McHugh T.A.; Oron A.P.; Teply C.; Lonberg N.; Vilchis Tella V.M.; Wilner L.B.; Fuller K.; Hagins H.; Aboagye R.G.; Aboye M.B.; Abu-Gharbieh E.; Abu-Zaid A.; Addo I.Y.; Ahinkorah B.O.; Ahmad A.; AlRyalat S.A.S.; Amu H.; Aravkin A.Y.; Arulappan J.; Atout M.M.W.; Badiye A.D.; Bagherieh S.; Banach M.; Banakar M.; Bardhan M.; Barrow A.; Bedane D.A.; Bensenor I.M.; Bhagavathula A.S.; Bhardwaj P.; Bhardwaj P.V.; Bhat A.N.; Bhutta Z.A.; Bilalaga M.M.; Bishai J.D.; Bitaraf S.; Bolor A.; Butt M.H.; Chattu V.K.; Chu D.-T.; Dadras O.; Dai X.; Danaei B.; Dang A.K.; Demisse F.W.; Dhimal M.; Diaz D.; Djalalinia S.; Dongarwar D.; Elhadi M.; Elmonem M.A.; Esezobor C.I.; Etaee F.; Eyawo O.; Fagbamigbe A.F.; Fatehizadeh A.; Force L.M.; Gardner W.M.; Ghaffari K.; Gill P.S.; Golechha M.; Goleij P.; Gupta V.K.; Hasani H.; Hassan T.S.; Hassen M.B.; Ibitoye S.E.; Ikiroma A.I.; Iwu C.C.D.; James P.B.; Jayaram S.; Jebai R.; Jha R.P.; Joseph N.; Kalantar F.; Kandel H.; Karaye I.M.; Kassahun W.D.; Khan I.A.; Khanmohammadi S.; Kisa A.; Kompani F.; Krishan K.; Landires I.; Lim S.S.; Mahajan P.B.; Mahjoub S.; Majeed A.; Marasini B.P.; Meresa H.A.; Mestrovic T.; Minhas S.; Misganaw A.; Mokdad A.H.; Monasta L.; Mustafa G.; Nair T.S.; Swamy S.N.; Nassereldine H.; Natto Z.S.; Naveed M.; Nayak B.P.; Noubiap J.J.; Noyes T.; Nri-Ezedi C.A.; Nwatah V.E.; Nzoputam C.I.; Nzoputam O.J.; Okonji O.C.; Onikan A.O.; Owolabi M.O.; Patel J.; Pati S.; Pawar S.; Petcu I.-R.; Piel F.B.; Qattee I.; Rahimi M.; Rahman M.; Rawaf S.; Redwan E.M.M.; Rezaei N.; Saddik B.; Saeed U.; Sharif-Askari F.S.; Samy A.M.; Schumacher A.E.; Shaker E.; Shetty A.; Sibhat M.M.; Singh J.A.; Suleman M.; Sunuwar D.R.; Szeto M.D.; Lukenze Tamuzi J.J.L.; Tat N.Y.; Taye B.T.; Temsah M.-H.; Umair M.; Tahbaz S.V.; Wang C.; Wickramasinghe N.D.; Yigit A.	Global, regional, and national prevalence and mortality burden of sickle cell disease, 2000–2021: a systematic analysis from the Global Burden of Disease Study 2021	The Lancet Haematology

• Formerly known as **Datta Meghe Institute of Medical Sciences** (Deemed to be University)

• Conferred 'A' Grade status by H.R.D. Ministry Govt. of India

• Re- accredited by NAAC (4th cycle) with A++ Grade (CGPA 3.78)

**Office:** DMIHER (DU), Sawangi (Meghe), Wardha 442107 Maharashtra, India  
P: 07152-287701-06 | E: info@dmihher.edu.in

**Office** (Off Campus): Datta Meghe Medical College, Wanadongri,  
Hingna Road, Nagpur 440010 Maharashtra, India  
E: meghehealth@gmail.com



# DATTA MEGHE

INSTITUTE OF HIGHER  
EDUCATION & RESEARCH

(DEEMED TO BE UNIVERSITY)

LEARN. LEAD.

	Yigit V.; Yunusa I.; Zaman B.A.; Zangiabadian M.; Zheng P.; Hay S.I.; Naghavi M.; Murray C.J.L.; Kassebaum N.J.		
53.	Bhaise S.; Patel A.; Dhurde V.; Almeida M.; Do T.; Muthayya S.; Dibley M.	Development of mobile phone-based dietary data collection applications in pregnant women and infants for the M-SAKHI trial	Journal of Nutritional Science
54.	Kar R.; Dhar R.; Mukherjee S.; Nag S.; Gorai S.; Mukerjee N.; Mukherjee D.; Vatsa R.; Chandrakanth Jadhav M.; Ghosh A.; Devi A.; Krishnan A.; Thorat N.D.	Exosome-Based Smart Drug Delivery Tool for Cancer Theranostics	ACS Biomaterials Science and Engineering
55.	Goldenberg R.L.; Saleem S.; Billah S.M.; Kim J.; Moore J.L.; Ghanchi N.K.; Haque R.; Figueroa L.; Ayala A.; Lokangaka A.; Tshefu A.; Goudar S.S.; Kavi A.; Somannavar M.; Esamai F.; Mwenechanya M.; Chomba E.; Patel A.; Das P.; Emonyi W.I.; Edidi S.; Deshmukh M.; Hossain B.; Siraj S.; Mazariegos M.; Garces A.L.; Bauserman M.; Bose C.L.; Petri W.A., Jr.; Krebs N.F.; Derman R.J.; Carlo W.A.; Liechty E.A.; Hibberd P.L.; Koso-Thomas M.; Peres-da-Silva N.; Nolen T.L.; McClure E.M.	COVID-19 antibody positivity over time and pregnancy outcomes in seven low-and-middle-income countries: A prospective, observational study of the Global Network for Women's and Children's Health Research	BJOG: An International Journal of Obstetrics and Gynaecology
56.	Zenbaba D.; Sahiledengle B.; Beressa G.; Desta F.; Teferu Z.; Nugusu F.; Atlaw D.; Shiferaw Z.; Gezahegn B.; Mamo A.; Desalegn T.; Negash W.; Negash G.; Mama M.; Nigussie E.; Chattu V.K.	Bacterial contamination of healthcare workers' mobile phones in Africa: a systematic review and meta-analysis	Tropical Medicine and Health
57.	Sharma S.K.; Narain J.P.; Mohan A.	Chronic Obstructive Lung Diseases	Sustainable Development Goals Series
58.	Akash S.; Bayıl I.; Rahman M.A.; Mukerjee N.; Maitra S.; Islam M.R.; Rajkhowa S.; Ghosh A.; Al-Hussain S.A.; Zaki M.E.A.; Jaiswal V.; Sah S.; Barboza J.J.; Sah R.	Target specific inhibition of West Nile virus envelope glycoprotein and methyltransferase using phytocompounds: an in silico strategy leveraging molecular docking and dynamics simulation	Frontiers in Microbiology

- Formerly known as **Datta Meghe Institute of Medical Sciences** (Deemed to be University)
- Conferred 'A' Grade status by H.R.D. Ministry Govt. of India
- Re- accredited by NAAC (4th cycle) with A++ Grade (CGPA 3.78)

**Office:** DMIHER (DU), Sawangi (Meghe), Wardha 442107 Maharashtra, India  
P: 07152-287701-06 | E: info@dmihher.edu.in  
**Office** (Off Campus): Datta Meghe Medical College, Wanadongri,  
Hingna Road, Nagpur 440010 Maharashtra, India  
E: meghehealth@gmail.com



# DATTA MEGHE

INSTITUTE OF HIGHER  
EDUCATION & RESEARCH

(DEEMED TO BE UNIVERSITY)

LEARN. LEAD.

59.	Tita A.T.N.; Carlo W.A.; McClure E.M.; Mwenechanya M.; Chomba E.; Hemingway-Foday J.J.; Kavi A.; Metgud M.C.; Goudar S.S.; Derman R.; Lokangaka A.; Tshetu A.; Bauserman M.; Bose C.; Shivkumar P.; Waikar M.; Patel A.; Hibberd P.L.; Nyongesa P.; Esamai F.; Ekhaguere O.A.; Bucher S.; Jessani S.; Tikmani S.S.; Saleem S.; Goldenberg R.L.; Billah S.M.; Lennox R.; Haque R.; Petri W.; Figueroa L.; Mazariegos M.; Krebs N.F.; Moore J.L.; Nolen T.L.; Koso-Thomas M.	Azithromycin to Prevent Sepsis or Death in Women Planning a Vaginal Birth	New England Journal of Medicine
60.	Chaudhary R.K.; L A.; Patil P.; Mateti U.V.; Sah S.; Mohanty A.; Rath R.S.; Padhi B.K.; Malik S.; Jassim K.H.; Al-Shammari M.A.; Waheed Y.; Satapathy P.; Barboza J.J.; Rodriguez-Morales A.J.; Sah R.	System Biology Approach to Identify the Hub Genes and Pathways Associated with Human H5N1 Infection	Vaccines
61.	Gandhi A.P.; Gupta P.C.; Padhi B.K.; Sandeep M.; Suvvari T.K.; Shamim M.A.; Satapathy P.; Sah R.; León-Figueroa D.A.; Rodriguez-Morales A.J.; Barboza J.J.; Dziedzic A.	Ophthalmic Manifestations of the Monkeypox Virus: A Systematic Review and Meta-Analysis	Pathogens
62.	Nyongesa P.; Ekhaguere O.A.; Marete I.; Tenge C.; Kemoi M.; Bann C.M.; Bucher S.L.; Patel A.B.; Hibberd P.L.; Naqvi F.; Saleem S.; Goldenberg R.L.; Goudar S.S.; Derman R.J.; Krebs N.F.; Garces A.; Chomba E.; Carlo W.A.; Mwenechanya M.; Lokangaka A.; Tshetu A.K.; Bauserman M.; Koso-Thomas M.; Moore J.L.; McClure E.M.; Liechty E.A.; Esamai F.	Maternal age extremes and adverse pregnancy outcomes in low-resourced settings	Frontiers in Global Women's Health
63.	Morgan C.; Tonkin E.L.; Masullo A.; Jovan F.; Sikdar A.; Khaire P.; Mirmehdi M.; McConville R.; Tourte G.J.L.; Whone A.; Craddock I.	A multimodal dataset of real world mobility activities in Parkinson's disease	Scientific Data
64.	Faiyazuddin M.; Sophia A.; Ashique S.; Gholap A.D.; Gowri S.; Mohanto S.; Karthikeyan C.; Nag S.; Hussain A.; Akhtar M.S.; Bakht M.A.; Ahmed M.G.; Rustagi S.; Rodriguez-Morales A.J.; Salas-Matta L.A.; Mohanty A.; Bonilla-Aldana D.K.; Sah R.	Virulence traits and novel drug delivery strategies for mucormycosis post-COVID-19: a comprehensive review	Frontiers in Immunology
65.	Lo J.; Fayyaz Y.; Jaswal S.; Gohar B.; Yazdani A.; Chattu V.K.; Nowrouzi-Kia B.	Factors Associated with Job Satisfaction in Medical Laboratory Professionals during the COVID-19	European Journal of Investigation in Health,

• Formerly known as **Datta Meghe Institute of Medical Sciences** (Deemed to be University)

• Conferred 'A' Grade status by H.R.D. Ministry Govt. of India

• Re- accredited by NAAC (4th cycle) with A++ Grade (CGPA 3.78)

**Office:** DMIHER (DU), Sawangi (Meghe), Wardha 442107 Maharashtra, India  
P: 07152-287701-06 | E: info@dmihher.edu.in

**Office** (Off Campus): Datta Meghe Medical College, Wanadongri,  
Hingna Road, Nagpur 440010 Maharashtra, India  
E: meghehealth@gmail.com



# DATTA MEGHE

INSTITUTE OF HIGHER  
EDUCATION & RESEARCH

(DEEMED TO BE UNIVERSITY)

LEARN. LEAD.

		Pandemic: An Exploratory Study in Ontario, Canada	Psychology and Education
66.	Shetty S.R.; Murray C.; Kawas S.A.; Jaser S.; Talaat W.; Madi M.; Kamath V.; Manila N.; Shetty R.; Ajila V.	Acceptability of fully guided virtual implant planning software among dental undergraduate students	BMC Oral Health
67.	Prabhu N.; Issrani R.; Ganji K.K.	Current trends in managing TMJ ankylosis in children—summing it up with a case report	Journal of Surgical Case Reports
68.	Srivastava S.; Sharma D.; Kumar S.; Sharma A.; Rijal R.; Asija A.; Adhikari S.; Rustagi S.; Sah S.; Al-qaim Z.H.; Bashyal P.; Mohanty A.; Barboza J.J.; Rodriguez-Morales A.J.; Sah R.	Emergence of Marburg virus: a global perspective on fatal outbreaks and clinical challenges	Frontiers in Microbiology
69.	Bushi G.; Padhi B.K.; Shabil M.; Satapathy P.; Rustagi S.; Pradhan K.B.; Al-qaim Z.H.; Khubchandani J.; Sah R.; Sah S.; Anand A.	Cardiovascular Disease Outcomes Associated with Obstructive Sleep Apnea in Diabetics: A Systematic Review and Meta-Analysis	Diseases
70.	Azanaw J.; Endalew M.; Zenbaba D.; Abera E.; Chattu V.K.	COVID-19 vaccine acceptance and associated factors in 13 African countries: A systematic review and meta-analysis	Frontiers in Public Health
71.	Goswami A.; Kapoor H.S.; Jangir R.K.; Ngigi C.N.; Nowrouzi-Kia B.; Chattu V.K.	Impact of Economic Growth, Trade Openness, Urbanization and Energy Consumption on Carbon Emissions: A Study of India	Sustainability (Switzerland)
72.	Bauer M.; Glenn T.; Achtyes E.D.; Alda M.; Agaoglu E.; Altınbaş K.; Andreassen O.A.; Angelopoulos E.; Arda R.; Aydin M.; Ayhan Y.; Baethge C.; Bauer R.; Baune B.T.; Balaban C.; Becerra-Palars C.; Behere A.P.; Behere P.B.; Belete H.; Belete T.; Belizario G.O.; Bellivier F.; Belmaker R.H.; Benedetti F.; Berk M.; Bersudsky Y.; Bicakci Ş.; Birabwa-Oketcho H.; Bjella T.D.; Brady C.; Cabrera J.; Cappucciati M.; Castro A.M.P.; Chen W.-L.; Cheung E.Y.W.; Chiesa S.;	Exploratory study of ultraviolet B (UVB) radiation and age of onset of bipolar disorder	International Journal of Bipolar Disorders

• Formerly known as **Datta Meghe Institute of Medical Sciences** (Deemed to be University)

• Conferred 'A' Grade status by H.R.D. Ministry Govt. of India

• Re- accredited by NAAC (4th cycle) with A++ Grade (CGPA 3.78)

**Office:** DMIHER (DU), Sawangi (Meghe), Wardha 442107 Maharashtra, India  
P: 07152-287701-06 | E: info@dmiher.edu.in

**Office** (Off Campus): Datta Meghe Medical College, Wanadongri, Hingna Road, Nagpur 440010 Maharashtra, India  
E: meghehealth@gmail.com



# DATTA MEGHE

INSTITUTE OF HIGHER  
EDUCATION & RESEARCH

(DEEMED TO BE UNIVERSITY)

LEARN. LEAD.

	<p>Crowe M.; Cuomo A.; Dallspezia S.; Del Zompo M.; Desai P.; Dodd S.; Etain B.; Fagiolini A.; Fellendorf F.T.; Ferensztajn-Rochowiak E.; Fiedorowicz J.G.; Fountoulakis K.N.; Frye M.A.; Geoffroy P.A.; Gitlin M.J.; Gonzalez-Pinto A.; Gottlieb J.F.; Grof P.; Haarman B.C.M.; Harima H.; Hasse-Sousa M.; Henry C.; Hoffding L.; Houenou J.; Imbesi M.; Isometsä E.T.; Ivkovic M.; Janno S.; Johnsen S.; Kapczinski F.; Karakatsoulis G.N.; Kardell M.; Kessing L.V.; Kim S.J.; König B.; Kot T.L.; Koval M.; Kunz M.; Lafer B.; Landén M.; Larsen E.R.; Lenger M.; Licht R.W.; Lopez-Jaramillo C.; MacKenzie A.; Madsen H.Ø.; Madsen S.A.K.A.; Mahadevan J.; Mahardika A.; Manchia M.; Marsh W.; Martinez-Cengotitabengoa M.; Martini J.; Martiny K.; Mashima Y.; McLoughlin D.M.; Meesters Y.; Melle I.; Meza-Urzuá F.; Mikolas P.; Mok Y.M.; Monteith S.; Moorthy M.; Morken G.; Mosca E.; Mozzhegorov A.A.; Munoz R.; Mythri S.V.; Nacef F.; Nadella R.K.; Nakanotani T.; Nielsen R.E.; O'Donovan C.; Omrani A.; Osher Y.; Ouali U.; Pantovic-Stefanovic M.; Pariwatcharakul P.; Petite J.; Petzold J.; Pfennig A.; Ruiz Y.P.; Pinna M.; Pompili M.; Porter R.J.; Quiroz D.; Rabelo-da-Ponte F.D.; Ramesar R.; Rasgon N.; Ratta-apha W.; Ratzenhofer M.; Redahan M.; Reddy M.S.; Reif A.; Reininghaus E.Z.; Richards J.G.; Ritter P.; Rybakowski J.K.; Sathyaputri L.; Scippa A.M.; Simhandl C.; Smith D.; Smith J.; Stackhouse P.W., Jr; Stein D.J.; Stilwell K.; Strejilevich S.; Su K.-P.; Subramaniam M.; Sulaiman A.H.; Suominen K.; Tanra A.J.; Tatebayashi Y.; Teh W.L.; Tondo L.; Torrent C.; Tuinstra D.; Uchida T.; Vaaler A.E.; Vieta E.; Viswanath B.; Yoldi-Negrete M.; Yalcinkaya O.K.; Young A.H.; Zgueb Y.; Whybrow P.C.</p>		
73.	<p>Shrestha A.B.; Pokharel P.; Sapkota U.H.; Shrestha S.; Mohamed S.A.; Khanal S.; Jha S.K.; Mohanty A.; Padhi B.K.; Asija A.; Sedhai Y.R.; Rijal R.;</p>	<p>Drug Resistance Patterns of Commonly Used Antibiotics for the Treatment of Helicobacter</p>	<p>Tropical Medicine and Infectious Disease</p>

- Formerly known as **Datta Meghe Institute of Medical Sciences** (Deemed to be University)
- Conferred 'A' Grade status by H.R.D. Ministry Govt. of India
- Re- accredited by NAAC (4th cycle) with A++ Grade (CGPA 3.78)

**Office:** DMIHER (DU), Sawangi (Meghe), Wardha 442107 Maharashtra, India  
P: 07152-287701-06 | E: info@dmihher.edu.in  
**Office** (Off Campus): Datta Meghe Medical College, Wanadongri,  
Hingna Road, Nagpur 440010 Maharashtra, India  
E: meghesmshealth@gmail.com



# DATTA MEGHE

INSTITUTE OF HIGHER  
EDUCATION & RESEARCH

(DEEMED TO BE UNIVERSITY)

LEARN. LEAD.

	Singh K.; Chattu V.K.; Rodriguez-Morales A.J.; Barboza J.J.; Sah R.	pylori Infection among South Asian Countries: A Systematic Review and Meta-Analysis	
74.	Jessani S.; Saleem S.; Fogleman E.; Billah S.M.; Haque R.; Figueroa L.; Lokangaka A.; Tshetu A.; Goudar S.S.; Kavi A.; Esamai F.; Mwenchanya M.; Chomba E.; Patel A.; Das P.; Mazariegos M.; Bauserman M.; Petri W.A., Jr.; Krebs N.F.; Derman R.J.; Carlo W.A.; Bucher S.; Hibberd P.L.; Koso-Thomas M.; Bann C.M.; McClure E.M.; Goldenberg R.L.	Trends over time in the knowledge, attitude and practices of pregnant women related to COVID-19: A cross-sectional survey from seven low- and middle-income countries	BJOG: An International Journal of Obstetrics and Gynaecology
75.	Patterson J.K.; Thorsten V.R.; Eggleston B.; Nolen T.; Lokangaka A.; Tshetu A.; Goudar S.S.; Derman R.J.; Chomba E.; Carlo W.A.; Mazariegos M.; Krebs N.F.; Saleem S.; Goldenberg R.L.; Patel A.; Hibberd P.L.; Esamai F.; Liechty E.A.; Haque R.; Petri B.; Koso-Thomas M.; McClure E.M.; Bose C.L.; Bauserman M.	Building a predictive model of low birth weight in low- and middle-income countries: a prospective cohort study	BMC Pregnancy and Childbirth
76.	Singh S.B.; Padhi B.K.; Gandhi A.P.; Lohani P.; Kumari N.; Singh G.; Satapathy P.; Pradhan K.B.; Rustagi S.; Hermis A.H.; Dziedzic A.; Sah R.	Burden of stillbirths among women vaccinated with COVID-19 vaccines: A systematic review and meta-analysis	Travel Medicine and Infectious Disease
77.	Malik S.; Kishore S.; Nag S.; Dhasmana A.; Preetam S.; Mitra O.; León-Figueroa D.A.; Mohanty A.; Chattu V.K.; Assefi M.; Padhi B.K.; Sah R.	Ebola Virus Disease Vaccines: Development, Current Perspectives & Challenges	Vaccines
78.	Chattu V.K.; Manem L.S.P.; Nowrouzi-Kia B.; Thompson K.J.; Allahverdipour H.; Yaya S.	Editorial: Inequalities in COVID-19 healthcare and research affecting women	Frontiers in Global Women's Health
79.	Mohanto S.; Faiyazuddin M.; Dilip Gholap A.; JC D.; Bhunia A.; Subbaram K.; Gulzar Ahmed M.; Nag S.; Shabib Akhtar M.; Bonilla-Aldana D.K.; Sah S.; Malik S.; Haleem Al-qaim Z.; Barboza J.J.; Sah R.	Addressing the resurgence of global monkeypox (Mpox) through advanced drug delivery platforms	Travel Medicine and Infectious Disease
80.	Ferreira M.L.; De Luca K.; Haile L.M.; Steinmetz J.D.; Culbreth G.T.; Cross M.; Kopec J.A.; Ferreira P.H.; Blyth F.M.; Buchbinder R.; Hartvigsen J.; Wu	Global, regional, and national burden of low back pain, 1990–2020, its	The Lancet Rheumatology

• Formerly known as **Datta Meghe Institute of Medical Sciences** (Deemed to be University)

• Conferred 'A' Grade status by H.R.D. Ministry Govt. of India

• Re- accredited by NAAC (4th cycle) with A++ Grade (CGPA 3.78)

**Office:** DMIHER (DU), Sawangi (Meghe), Wardha 442107 Maharashtra, India  
P: 07152-287701-06 | E: info@dmither.edu.in

**Office (Off Campus):** Datta Meghe Medical College, Wanadongri, Hingna Road, Nagpur 440010 Maharashtra, India

E: meghehealth@gmail.com





# DATTA MEGHE

INSTITUTE OF HIGHER  
EDUCATION & RESEARCH

(DEEMED TO BE UNIVERSITY)

LEARN. LEAD.

A.-M.; Safiri S.; Woolf A.D.; Collins G.S.; Ong K.L.; Vollset S.E.; Smith A.E.; Cruz J.A.; Fukutaki K.G.; Abate S.M.; Abbasifard M.; Abbasi-Kangevari M.; Abbasi-Kangevari Z.; Abdelalim A.; Abedi A.; Abidi H.; Adnani Q.E.S.; Ahmadi A.; Akinyemi R.O.; Alamer A.T.; Alem A.Z.; Alimohamadi Y.; Alshehri M.A.; Alshehri M.M.; Alzahrani H.; Amini S.; Amiri S.; Amu H.; Andrei C.L.; Andrei T.; Antony B.; Arabloo J.; Arulappan J.; Arumugam A.; Ashraf T.; Athari S.S.; Awoke N.; Azadnajafabad S.; Bärnighausen T.W.; Barrero L.H.; Barrow A.; Barzegar A.; Bearne L.M.; Bensenor I.M.; Berhie A.Y.; Bhandari B.B.; Bhojaraja V.S.; Bijani A.; Bodicha B.B.A.; Bolla S.R.; Brazo-Sayavera J.; Briggs A.M.; Cao C.; Charalampous P.; Chattu V.K.; Cicuttini F.M.; Clarsen B.; Cuschieri S.; Dadras O.; Dai X.; Dandona L.; Dandona R.; Dehghan A.; Demie T.G.G.; Denova-Gutiérrez E.; Dewan S.M.R.; Dharmaratne S.D.; Dhimal M.L.; Dhimal M.; Diaz D.; Didehdar M.; Digesa L.E.; Diress M.; Do H.T.; Doan L.P.; Ekholuenetale M.; Elhadi M.; Eskandarieh S.; Faghani S.; Fares J.; Fatehizadeh A.; Fetensa G.; Filip I.; Fischer F.; Franklin R.C.; Ganesan B.; Gameda B.N.B.; Getachew M.E.; Ghashghae A.; Gill T.K.; Golechha M.; Goleij P.; Gupta B.; Hafezi-Nejad N.; Haj-Mirzaian A.; Hamal P.K.; Hanif A.; Harlianto N.I.; Hasani H.; Hay S.I.; Hebert J.J.; Heidari G.; Heidari M.; Heidari-Soureshjani R.; Hlongwa M.M.; Hosseini M.-S.; Hsiao A.K.; Iavicoli I.; Ibitoye S.E.; Ilic I.M.; Ilic M.D.; Islam S.M.S.; Janodia M.D.; Jha R.P.; Jindal H.A.; Jonas J.B.; Kabito G.G.; Kandel H.; Kaur R.J.; Keshri V.R.; Khader Y.S.; Khan E.A.; Khan M.J.; Khan M.A.B.; Kashani H.R.K.; Khubchandani J.; Kim Y.J.; Kisa A.; Klugarová J.; Kolahi A.-A.; Koohestani H.R.; Koyanagi A.; Kumar G.A.; Kumar N.; Lallukka T.; Lasrado S.; Lee W.-C.; Lee Y.H.; Mahmoodpoor A.; Malagón-Rojas J.N.; Malekpour M.-R.; Malekzadeh R.; Malih N.; Mehndiratta M.M.; Nasab E.M.;

attributable risk factors, and projections to 2050: a systematic analysis of the Global Burden of Disease Study 2021

- Formerly known as **Datta Meghe Institute of Medical Sciences** (Deemed to be University)
- Conferred 'A' Grade status by H.R.D. Ministry Govt. of India
- Re- accredited by NAAC (4th cycle) with A++ Grade (CGPA 3.78)

**Office:** DMIHER (DU), Sawangi (Meghe), Wardha 442107 Maharashtra, India  
P: 07152-287701-06 | E: info@dmiher.edu.in  
**Office** (Off Campus): Datta Meghe Medical College, Wanadongri, Hingna Road, Nagpur 440010 Maharashtra, India  
E: meghehealth@gmail.com



# DATTA MEGHE

INSTITUTE OF HIGHER  
EDUCATION & RESEARCH

(DEEMED TO BE UNIVERSITY)

LEARN. LEAD.

	Menezes R.G.; Mentis A.-F.A.; Mesregah M.K.; Miller T.R.; Mirza-Aghazadeh-Attari M.; Mobarakabadi M.; Mohammad Y.; Mohammadi E.; Mohammed S.; Mokdad A.H.; Momtazmanesh S.; Monasta L.; Moni M.A.; Mostafavi E.; Murray C.J.L.; Nair T.S.; Nazari J.; Nejadghaderi S.A.; Neupane S.; Kandel S.N.; Nguyen C.T.; Nowroozi A.; Okati-Aliabad H.; Omer E.; Oulhaj A.; Owolabi M.O.; Panda-Jonas S.; Pandey A.; Park E.-K.; Pawar S.; Pedersini P.; Pereira J.; Peres M.F.P.; Petcu I.-R.; Pourahmadi M.; Radfar A.; Rahimi-Dehgolan S.; Rahimi-Movaghar V.; Rahman M.; Rahmani A.M.; Rajai N.; Rao C.R.; Rashedi V.; Rashidi M.-M.; Ratan Z.A.; Rawaf D.L.; Rawaf S.; Renzaho A.M.N.; Rezaei N.; Rezaei Z.; Roever L.; De Andrade Ruela G.; Saddik B.; Sahebkar A.; Salehi S.; Sanmarchi F.; Sepanlou S.G.; Shahabi S.; Shahrokhi S.; Shaker E.; Shamsi M.B.; Shannawaz M.; Sharma S.; Shaygan M.; Sheikhi R.A.; Shetty J.K.; Shiri R.; Shivalli S.; Shobeiri P.; Sibhat M.M.; Singh A.; Singh J.A.; Slater H.; Solmi M.; Somayaji R.; Tan K.-K.; Thapar R.; Tohidast S.A.; Tahbaz S.V.; Valizadeh R.; Vasankari T.J.; Venketasubramanian N.; Vlassov V.; Vo B.; Wang Y.-P.; Wiangkham T.; Yadav L.; Yadollahpour A.; Jabbari S.H.Y.; Yang L.; Yazdanpanah F.; Yonemoto N.; Younis M.Z.; Zare I.; Zarrintan A.; Zoladl M.; Vos T.; March L.M.		
81.	Gupta S.; Sayed M.E.; Gupta B.; Patel A.; Mattoo K.; Alotaibi N.T.; Alnemi S.I.; Jokhadar H.F.; Mashhor B.M.; Othman M.A.; Mugri M.H.; Porwal A.; Patil S.	Comparison of Composite Resin (Duo-Shade) Shade Guide with Vita Ceramic Shades Before and After Chemical and Autoclave Sterilization	Medical Science Monitor
82.	Singh B.; Chattu V.K.; Kaur J.; Mol R.; Gauttam P.; Singh B.	COVID-19 and Global Distributive Justice: 'Health Diplomacy' of India and South Africa for the TRIPS waiver	Journal of Asian and African Studies
83.	Alkhalaf Z.A.; Sghaireen M.G.; Issrani R.; Ganji K.K.; Alruwaili N.N.; Alsaleh R.M.; Alruwaili	The Effect of Accentuation of Curve of Spee on	Children

- Formerly known as **Datta Meghe Institute of Medical Sciences** (Deemed to be University)
- Conferred 'A' Grade status by H.R.D. Ministry Govt. of India
- Re- accredited by NAAC (4th cycle) with A++ Grade (CGPA 3.78)

**Office:** DMIHER (DU), Sawangi (Meghe), Wardha 442107 Maharashtra, India  
P: 07152-287701-06 | E: info@dmihher.edu.in  
**Office** (Off Campus): Datta Meghe Medical College, Wanadongri,  
Hingna Road, Nagpur 440010 Maharashtra, India  
E: meghehealth@gmail.com



# DATTA MEGHE

INSTITUTE OF HIGHER  
EDUCATION & RESEARCH

(DEEMED TO BE UNIVERSITY)

LEARN. LEAD.

	M.R.S.; Alabdali M.F.; Alsirhani M.A.R.; Alam M.K.	Masticatory Efficiency—A Systematic Review and Meta-Analysis	
84.	Alshammari S.M.; Ganji K.K.; Albulayhid A.A.; Alshammari A.M.; Alhassan K.H.R.; Alsirhani M.A.R.	Prevalence of Second Root and Root Canal in Mandibular and Maxillary Premolars Based on Two Classification Systems in Sub-Population of Northern Region (Saudi Arabia) Assessed Using Cone Beam Computed Tomography (CBCT): A Retrospective Study	Diagnostics
85.	Wunrow H.Y.; Bender R.G.; Vongpradith A.; Sirota S.B.; Swetschinski L.R.; Novotney A.; Gray A.P.; Ikuta K.S.; Sharara F.; Wool E.E.; Aali A.; Abd-Elsalam S.; Abdollahi A.; Abdul Aziz J.M.; Abidi H.; Aboagye R.G.; Abolhassani H.; Abu-Gharbieh E.; Adamu L.H.; Adane T.D.; Addo I.Y.; Adegbeye O.A.; Adekiya T.A.; Adnan M.; Adnani Q.E.S.; Afzal S.; Aghamiri S.; Aghdam Z.B.; Agodi A.; Ahinkorah B.O.; Ahmad A.; Ahmad S.; Ahmadzade M.; Ahmed A.; Ahmed A.; Ahmed J.Q.; Ahmed M.S.; Akinosoglou K.; Aklilu A.; Akonde M.; Alahdab F.; Al-Ahdal T.M.A.; Alanezi F.M.; Albelbeisi A.H.; Alemayehu T.B.B.; Alene K.A.; Al-Eyadhy A.; Al-Gheethi A.A.S.; Ali A.; Ali B.A.; Ali L.; Ali S.S.; Alimohamadi Y.; Alipour V.; Aljunid S.M.; Almustanyir S.; Al-Raddadi R.M.; Alvis-Guzman N.; Al-Worafi Y.M.; Aly H.; Ameyaw E.K.; Ancuceanu R.; Ansar A.; Ansari G.; Anyasodor A.E.; Arabloo J.; Aravkin A.Y.; Areda D.; Artamonov A.A.; Arulappan J.; Aruleba R.T.; Asaduzzaman M.; Atalell K.A.; Athari S.S.; Atlaw D.; Atout M.M.W.; Attia S.; Awoke T.; Ayalew M.K.; Ayana T.M.; Ayele A.D.; Azadnajafabad S.; Azizian K.; Badar M.; Badiye A.D.; Baghcheghi N.; Bagheri M.; Bagherieh S.; Bahadory S.; Baig A.A.; Barac A.; Barati S.; Bardhan M.; Basharat Z.; Bashiri A.; Basnyat B.; Bassat Q.; Basu S.;	Global, regional, and national burden of meningitis and its aetiologies, 1990–2019: a systematic analysis for the Global Burden of Disease Study 2019	The Lancet Neurology

• Formerly known as **Datta Meghe Institute of Medical Sciences** (Deemed to be University)

• Conferred 'A' Grade status by H.R.D. Ministry Govt. of India

• Re- accredited by NAAC (4th cycle) with A++ Grade (CGPA 3.78)

**Office:** DMIHER (DU), Sawangi (Meghe), Wardha 442107 Maharashtra, India  
P: 07152-287701-06 | E: info@dmihher.edu.in

**Office** (Off Campus): Datta Meghe Medical College, Wanadongri,  
Hingna Road, Nagpur 440010 Maharashtra, India  
E: meghehealth@gmail.com



# DATTA MEGHE

INSTITUTE OF HIGHER  
EDUCATION & RESEARCH

(DEEMED TO BE UNIVERSITY)

**LEARN. LEAD.**

Bayileyegn N.S.; Bedi N.; Behnoush A.H.; Bekel A.A.; Belete M.A.; Bello O.O.; Bhagavathula A.S.; Bhandari D.; Bhardwaj P.; Bhaskar S.; Bhat A.N.; Bijani A.; Bineshfar N.; Bolor A.; Bouaoud S.; Buonsenso D.; Burkart K.; Camera L.A.; Castaneda-Orjuela C.A.; Cernigliaro A.; Charan J.; Chattu V.K.; Ching P.R.; Chopra H.; Choudhari S.G.; Christopher D.J.; Chu D.-T.; Couto R.A.S.; Cruz-Martins N.; Dadras O.; Dai X.; Dandona L.; Dandona R.; Das S.; Dash N.R.; Dashti M.; De la Hoz F.P.; Debela S.A.; Dejen D.; Dejene H.; Demeke D.; Demeke F.M.; Demessa B.H.; Demetriades A.K.; Demissie S.; Dereje D.; Dervišević E.; Desai H.D.; Dessie A.M.; Desta F.; Dhama K.; Djalalinia S.; Do T.C.; Dodangeh M.; Dodangeh M.; Dominguez R.-M.V.; Dongarwar D.; Dsouza H.L.; Durojaiye O.C.; Dziejczak A.M.; Ekat M.H.; Ekholuenetale M.; Ekundayo T.C.; Zaki M.E.S.; El-Abid H.; Elhadi M.; El-Hajj V.G.; El-Huneidi W.; El-Sakka A.A.; Esayas H.L.; Fagbamigbe A.F.; Falahi S.; Fares J.; Fatehizadeh A.; Fatima S.A.F.; Feasey N.A.; Fekadu G.; Fetensa G.; Feyissa D.; Fischer F.; Foroutan B.; Gaal P.A.; Gadanya M.A.; Gaipov A.; Ganesan B.; Gebrehiwot M.; Gebrekidan K.G.; Gebremeskel T.G.; Gedef G.M.; Gela Y.Y.; Gerema U.; Gessner B.D.; Getachew M.E.; Ghadiri K.; Ghaffari K.; Ghamari S.-H.; Ghanbari R.; Ghazy R.M.M.; Ghozali G.; Gizaw A.B.A.B.; Glushkova E.V.; Goldust M.; Golechha M.; Guadie H.A.; Guled R.A.; Gupta M.; Gupta S.; Gupta V.B.; Gupta V.K.; Gupta V.K.; Hadi N.R.; Haj-Mirzaian A.; Haller S.; Hamidi S.; Haque S.; Harapan H.; Hasaballah A.I.; Hasan I.; Hasani H.; Hasanian M.; Hassankhani H.; Hassen M.B.; Hayat K.; Heidari M.; Heidari-Foroozan M.; Heidari-Soureshjani R.; Hezam K.; Holla R.; Horita N.; Hossain M.M.; Hosseini M.-S.; Hosseinzadeh M.; Hostiuc S.; Hussain S.; Hussein N.R.; Ibitoye S.E.; Ilesanmi O.S.; Ilic I.M.; Ilic M.D.; Imam M.T.; Iregbu K.C.; Ismail N.E.; Iwu C.C.D.; Jaja C.; Jakovljevic M.; Jamshidi E.;

- Formerly known as **Datta Meghe Institute of Medical Sciences** (Deemed to be University)
- Conferred 'A' Grade status by H.R.D. Ministry Govt. of India
- Re- accredited by NAAC (4th cycle) with A++ Grade (CGPA 3.78)

**Office:** DMIHER (DU), Sawangi (Meghe), Wardha 442107 Maharashtra, India  
P: 07152-287701-06 | E: info@dmiher.edu.in  
**Office** (Off Campus): Datta Meghe Medical College, Wanadongri,  
Hingna Road, Nagpur 440010 Maharashtra, India  
E: meghehealth@gmail.com



# DATTA MEGHE

INSTITUTE OF HIGHER  
EDUCATION & RESEARCH

(DEEMED TO BE UNIVERSITY)

LEARN. LEAD.

Mamaghani A.J.; Javidnia J.; Jokar M.; Jomehzadeh N.; Joseph N.; Joshua C.E.; Jozwiak J.J.; Kabir Z.; Kalankesh L.R.; Kalhor R.; Kamal V.K.; Kandel H.; Karaye I.M.; Karch A.; Karimi H.; Kaur H.; Kaur N.; Keykhaei M.; Khajuria H.; Khalaji A.; Khan A.; Khan I.A.; Khan M.; Khan T.; Khatab K.; Khatatbeh M.M.; Kashani H.R.K.; Khubchandani J.; Kim M.S.; Kisa A.; Kisa S.; Kompani F.; Koohestani H.R.; Kothari N.; Krishan K.; Krishnamoorthy Y.; Kulimbet M.; Kumar M.; Kumaran S.D.; Kuttikkattu A.; Kwarteng A.; Laksono T.; Landires I.; Laryea D.O.; Lawal B.K.; Le T.T.T.; Ledda C.; Lee S.-W.; Lee S.; Lema G.K.; Levi M.; Lim S.S.; Liu X.; Lopes G.; Saute R.L.; Teixeira P.H.M.; Mahmoodpoor A.; Mahmoud M.A.; Rad E.M.; Malhotra K.; Malik A.A.; Martinez-Guerra B.A.; Martorell M.; Mathur V.; Mayeli M.; Medina J.R.C.; Melese A.; Memish Z.A.; Mentis A.F.-A.; Merza M.A.; Mestrovic T.; Michalek I.M.; Minh L.H.N.; Mirahmadi A.; Mirmosayyeb O.; Misganaw A.; Misra A.K.; Moghadasi J.; Mohamed N.S.; Mohammad Y.; Mohammadi E.; Mohammed S.; Sani M.M.; Mojiri-Forushani H.; Mokdad A.H.; Momtazmanesh S.; Monasta L.; Moni M.A.; Mossialos E.; Mostafavi E.; Motaghinejad M.; Khaneghah A.M.; Mubarik S.; Muccioli L.; Muhammad J.S.; Mulita F.; Mulugeta T.; Murillo-Zamora E.; Mustafa G.; Muthupandian S.; Nagarajan A.J.; Nainu F.; Nair T.S.; Nargus S.; Nassereldine H.; Natto Z.S.; Nayak B.P.; Negroi I.; Negroi R.I.; Nejadghaderi S.A.; Nguyen H.Q.; Nguyen P.T.; Nguyen V.T.; Niazi R.K.; Noroozi N.; Nouraei H.; Nuñez-Samudio V.; Nuruzzaman K.M.; Nwatah V.E.; Nzopotam C.I.; Nzopotam O.J.; Oancea B.; Obaidur R.M.; Odetokun I.A.; Ogunsakin R.E.; Okonji O.C.; Olagunju A.T.; Olana L.T.; Olufadewa I.I.; Oluwafemi Y.D.; Oumer K.S.; Ouyahia A.; Mahesh P.A.; Pakshir K.; Palange P.N.; Pardhan S.; Parikh R.R.; Patel J.; Patel U.K.; Patil S.; Paudel U.; Pawar S.; Pensato

- Formerly known as **Datta Meghe Institute of Medical Sciences** (Deemed to be University)
- Conferred 'A' Grade status by H.R.D. Ministry Govt. of India
- Re- accredited by NAAC (4th cycle) with A++ Grade (CGPA 3.78)

**Office:** DMIHER (DU), Sawangi (Meghe), Wardha 442107 Maharashtra, India  
P: 07152-287701-06 | E: info@dmiher.edu.in  
**Office** (Off Campus): Datta Meghe Medical College, Wanadongri,  
Hingna Road, Nagpur 440010 Maharashtra, India  
E: meghesmshealth@gmail.com



# DATTA MEGHE

INSTITUTE OF HIGHER  
EDUCATION & RESEARCH

(DEEMED TO BE UNIVERSITY)

LEARN. LEAD.

U.; Perdigão J.; Pereira M.; Peres M.F.P.; Petcu I.-R.; Pinheiro M.; Piracha Z.Z.; Pokhrel N.; Postma M.J.; Prates E.J.S.; Qattea I.; Raghav P.R.; Rahbarnia L.; Rahimi-Movaghar V.; Rahman M.; Rahman M.A.; Rahmanian V.; Rahnavard N.; Ramadan H.; Ramasubramani P.; Rani U.; Rao I.R.; Rapaka D.; Ratan Z.A.; Rawaf S.; Redwan E.M.M.; Reiner R.C., Jr.; Rezaei N.; Riad A.; da Silva T.M.; Roberts T.; Aguilar G.R.; Rodriguez J.A.B.; Rosenthal V.D.; Saddik B.; Sadeghian S.; Saeed U.; Safary A.; Sharif-Askari F.S.; Sharif-Askari N.S.; Sahebkar A.; Sahu M.; Sajedi S.A.; Saki M.; Salahi S.; Salahi S.; Saleh M.A.; Sallam M.; Samadzadeh S.; Samy A.M.; Sanjeev R.K.; Satpathy M.; Seylani A.; Sha'aban A.; Shafie M.; Shah P.A.; Shahrokhi S.; Shahzamani K.; Shaikh M.A.; Sham S.; Shannawaz M.; Sheikh A.; Shenoy S.M.; Shetty P.H.; Shin J.I.; Shokri F.; Shorofi S.A.; Shrestha S.; Sibhat M.M.; Siddig E.E.; Silva L.M.L.R.; Singh H.; Singh J.A.; Singh P.; Singh S.; Sinto R.; Skryabina A.A.; Socea B.; Sokhan A.; Solanki R.; Solomon Y.; Sood P.; Soshnikov S.; Stergachis A.; Sufiyan M.B.; Abdulkader R.S.; Sultana A.; Ty S.S.; Taheri E.; Taki E.; Lukenze Tamuzi J.J.L.; Tan K.-K.; Tat N.Y.; Temsah M.-H.; Terefa D.R.; Thangaraju P.; Tibebu N.S.; Ticoalu J.H.V.; Tillawi T.; Tincho M.B.; Tleyjeh I.I.; Toghroli R.; Tovani-Palone M.R.; Tufa D.G.; Turner P.; Ullah I.; Umeokonkwo C.D.; Unnikrishnan B.; Vahabi S.M.; Vaithinathan A.G.; Valizadeh R.; Varthya S.B.; Vos T.; Waheed Y.; Walde M.T.; Wang C.; Weerakoon K.G.; Wickramasinghe N.D.; Winkler A.S.; Woldemariam M.; Worku N.A.; Wright C.; Yada D.Y.; Yaghoubi S.; Yahya G.A.T.Y.; Yenew C.Y.Y.; Yesiltepe M.; Yi S.; Yiğit V.; You Y.; Yusuf H.; Zakhm F.; Zaman M.; Bin Zaman S.; Zare I.; Zareshahrabadi Z.; Zarrintan A.; Zastrozhin M.S.; Zhang H.; Zhang J.; Zhang Z.-J.; Zheng P.; Zoladl M.; Zumla A.; Hay S.I.; Murray C.J.L.; Naghavi M.; Kyu H.H.

- Formerly known as **Datta Meghe Institute of Medical Sciences** (Deemed to be University)
- Conferred 'A' Grade status by H.R.D. Ministry Govt. of India
- Re- accredited by NAAC (4th cycle) with A++ Grade (CGPA 3.78)

**Office:** DMIHER (DU), Sawangi (Meghe), Wardha 442107 Maharashtra, India  
P: 07152-287701-06 | E: info@dmihher.edu.in  
**Office** (Off Campus): Datta Meghe Medical College, Wanadongri,  
Hingna Road, Nagpur 440010 Maharashtra, India  
E: meghehealth@gmail.com



# DATTA MEGHE

INSTITUTE OF HIGHER  
EDUCATION & RESEARCH

(DEEMED TO BE UNIVERSITY)

**LEARN. LEAD.**

86.	Munisekhar M.S.; Alruwaili B.F.; Ganji K.K.; Alam M.K.; Bandela V.; Sghaireen M.G.	Assessment of Bite Forces in Restored Teeth with Different Commonly Used Restorative Materials: A Comparative Study	Pesquisa Brasileira em Odontopediatria e Clinica Integrada
87.	Taha A.M.; Rodriguez-Morales A.J.; Sah R.	Mpox breakthrough infections: concerns and actions	The Lancet Infectious Diseases
88.	Seyoum K.; Sahiledengle B.; Kene C.; Geta G.; Gomora D.; Ejigu N.; Mesfin T.; Kumar Chattu V.	Determinants of neonatal sepsis among neonates admitted to neonatal intensive care units in ethiopian hospitals: A systematic review and meta-analysis	Heliyon
89.	Tita A.T.N.; Carlo W.A.; McClure E.M.; Mwenchanya M.; Chomba E.; Hemingway-Foday J.J.; Kavi A.; Metgud M.C.; Goudar S.S.; Derman R.; Lokangaka A.; Tshefu A.; Bauserman M.; Bose C.; Shivkumar P.; Waikar M.; Patel A.; Hibberd P.L.; Nyongesa P.; Esamai F.; Ekhaguere O.A.; Bucher S.; Jessani S.; Tikmani S.S.; Saleem S.; Goldenberg R.L.; Billah S.M.; Lennox R.; Haque R.; Petri W.; Figueroa L.; Mazariegos M.; Krebs N.F.; Moore J.L.; Nolen T.L.; Koso-Thomas M.	Azithromycin to Prevent Sepsis of Death in Women Planning a Vaginal Birth	Obstetrical and Gynecological Survey

REGISTRAR

Datta Meghe Institute of Higher Education &  
Research (Deemed to be University)  
Sawangi(Meghe), WARDHA-442107(M.S.)

- Formerly known as **Datta Meghe Institute of Medical Sciences** (Deemed to be University)
- Conferred 'A' Grade status by H.R.D. Ministry Govt. of India
- Re- accredited by NAAC (4th cycle) with A++ Grade (CGPA 3.78)

**Office:** DMIHER (DU), Sawangi (Meghe), Wardha 442107 Maharashtra, India  
P: 07152-287701-06 | E: info@dmihher.edu.in  
**Office** (Off Campus): Datta Meghe Medical College, Wanadongri,  
Hingna Road, Nagpur 440010 Maharashtra, India  
E: meghehealth@gmail.com